

Parcel 083HC010 - Property Map and Details Report

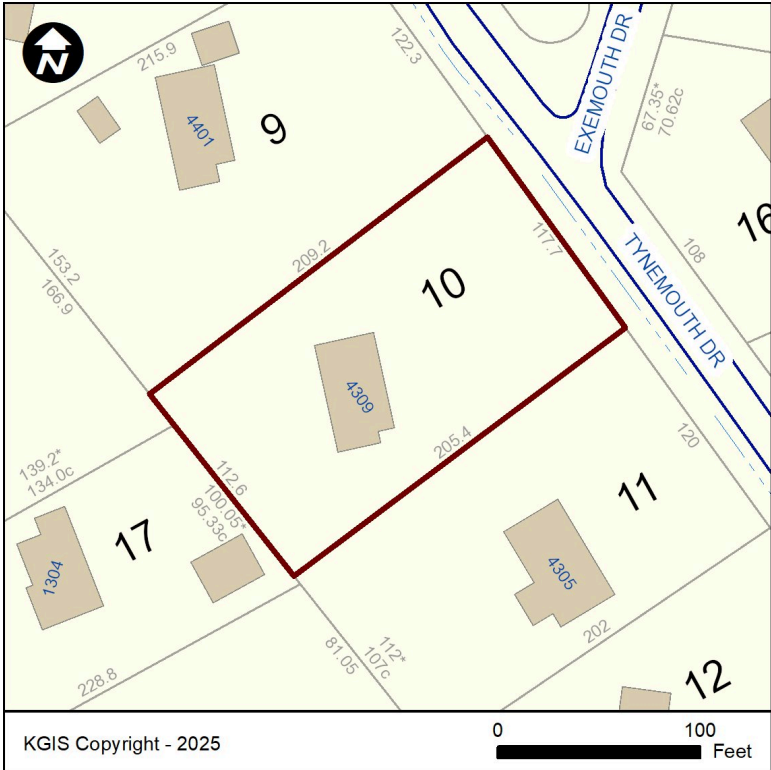

| Property Information | |
|----------------------|------------------------------------|
| Parcel ID: | 083HC010 |
| Location Address: | 4309 TYNEMOUTH DR |
| CLT Map: | 83 |
| Insert: | H |
| Group: | C |
| Condo Letter: | |
| Parcel: | 10 |
| Parcel Type: | NORMAL |
| District: | |
| Ward: | 30 |
| City Block: | 30380 |
| Subdivision: | HOLSTON HEIGHTS UNIT 5 LT 19-R1 |
| Rec. Acreage: | 0 |
| Calc. Acreage: | 0 |
| Recorded Plat: | 20 - 150 |
| Recorded Deed: | - |
| Deed Type: | |
| Deed Date: | |

Address Information

| | |
|--|--|
| Site Address: | 4309 TYNEMOUTH DR KNOXVILLE - 37914 |
| Address Type: | DWELLING, SINGLE-FAMILY |
| Site Name: | HOLSTON HEIGHTS |
| Please contact Knoxville-Knox County Planning at (865) 215-2500 if you have questions. | |

Owner Information

| | |
|--|--|
| FORTSON JOHN L & EVELYN LOUISE 4309 TYNEMOUTH RD KNOXVILLE TN 37914 | |
| The owner information shown in this section does not necessarily reflect the person(s) responsible for Last Year's property taxes. Report any errors to the Knox County Property Assessor's office at (865) 215-2365. | |

Jurisdiction Information

| | |
|--|---------------------------|
| County: | KNOX COUNTY |
| City / Township: | Knoxville |
| Fire Response: | KNOXVILLE FIRE DEPARTMENT |
| Please contact the Knox County Fire Prevention Bureau at (865) 215-4660 if you have questions. | |

Other Information

| | |
|--|-----------|
| Census Tract: | 21 |
| Planning Sector: | East City |
| Please contact Knoxville-Knox County Planning at (865) 215-2500 if you have questions. | |

Political Districts

| | |
|---|--|
| Voting Precinct: | 30 |
| Voting Location: | Sarah Moore Greene School 3001 BROOKS AVE |
| TN State House: | 15 |
| TN State Senate: | 6 |
| County Commission: | 1 Damon Rawls (at large seat 10) Larsen Jay (at large seat 11) Kim Frazier |
| City Council: | 6 Gwen McKenzie (at large seat A) Lynne Fugate (at large seat B) Debbie Helsley (at large seat C) Amelia Parker |
| School Board: | 1 John Butler |
| Please contact Knox County Election Commission at (865) 215-2480 if you have questions. | |

School Zones

| | |
|---------------|----------------------------|
| Elementary: | SUNNYVIEW PRIMARY |
| Intermediate: | CHILHOWEE INTERMEDIATE |
| Middle: | HOLSTON MIDDLE |
| High: | AUSTIN-EAST HIGH MAGNET |

Disclaimer: KGIS makes no representation or warranty as to the accuracy of this map and its information nor to its fitness for use. Any user of this map product accepts the same AS IS, WITH ALL FAULTS, and assumes all responsibility for the use thereof, and further covenants and agrees to hold KGIS

harmless from any damage, loss, or liability arising from any use of the map product. Independent verification of all information contained on this map should be obtained by any user.

Proprietary Info: The map products and databases on this Web Site have been copyrighted by the KGIS Policy Board. The KGIS Policy Board hereby reserves all rights thereto, and no portion of the products or databases on this Web Site may be reproduced in any form or by any means without the express written authorization of the KGIS Policy Board or its authorized agents.