

Parcel 152GA029 - Property Map and Details Report

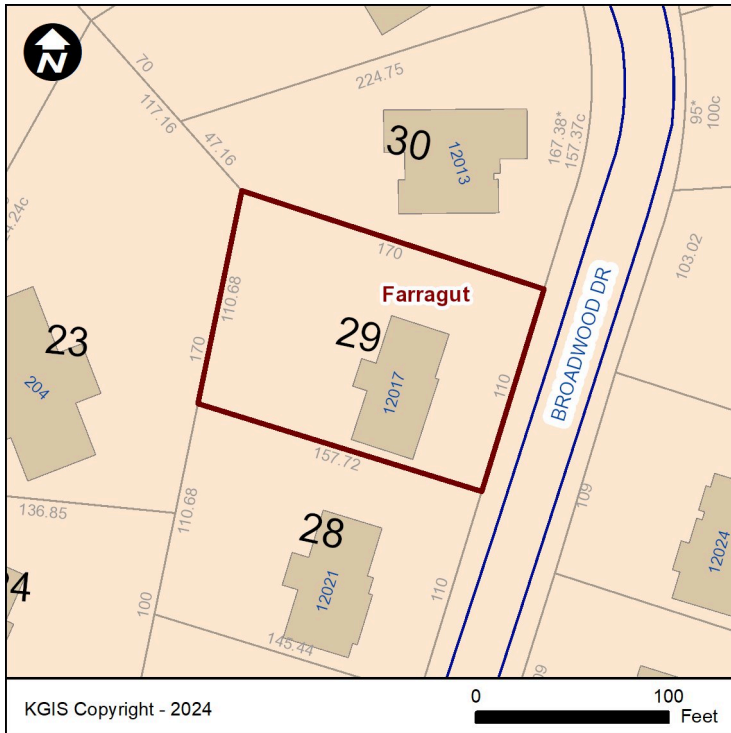

Property Information

Parcel ID:	152GA029
Location Address:	12017 BROADWOOD DR
CLT Map:	152
Insert:	G
Group:	A
Condo Letter:	
Parcel:	29
Parcel Type:	NORMAL
District:	FW
Ward:	
City Block:	
Subdivision:	SUGARWOOD UNIT 4
Rec. Acreage:	0
Calc. Acreage:	0
Recorded Plat:	90S - 20
Recorded Deed:	-
Deed Type:	
Deed Date:	

Address Information

Site Address: 12017 BROADWOOD DR
FARRAGUT - 37934

Address Type: DWELLING, SINGLE-FAMILY

Site Name: SUGARWOOD

Please contact Knoxville-Knox County Planning at (865) 215-2500 if you have questions.

Owner Information

CRIPPEN VERA L & JEFFREY L
12017 BROADWOOD DR
KNOXVILLE TN 37934

The owner information shown in this section does **not** necessarily reflect the person(s) responsible for Last Year's property taxes. Report any errors to the Knoxville County Property Assessor's office at (865) 215-2365.

Jurisdiction Information

County: KNOX COUNTY

City / Township: Farragut

Fire Response: RURAL METRO FIRE DEPARTMENT

Please contact the Knox County Fire Prevention Bureau at (865) 215-4640 if you have questions.

Other Information

Census Tract: 58.13

Planning Sector: Southwest County

Please contact Knoxville-Knox County Planning at (865) 215-2500 if you have questions.

Political Districts

Voting Precinct: 66SE

Voting Location: Farragut High School
11237 KINGSTON PIKE

TN State House: 14

TN State Senate: 7

County Commission: 5 Angela Russell
(at large seat 10) Larsen Jay
(at large seat 11) Kim Frazier

Farragut Aldermen: 2 David White
Drew Burnette

School Board: 5 Lauren Morgan

Please contact Knox County Election Commission at (865) 215-2480 if you have questions. For questions regarding Farragut districts please call the Township at (865) 966-7057.

School Zones

Elementary: FARRAGUT
PRIMARY

Intermediate: FARRAGUT
INTERMEDIATE

Middle: FARRAGUT MIDDLE

High: FARRAGUT HIGH

Disclaimer: KGIS makes no representation or warranty as to the accuracy of this map and its information nor to its fitness for use. Any user of this map product accepts the same AS IS, WITH ALL FAULTS, and assumes all responsibility for the use thereof, and further covenants and agrees to hold KGIS harmless from any damage, loss, or liability arising from any use of the map product. Independent verification of all information contained on this map should be obtained by any user.

Proprietary Info: The map products and databases on this Web Site have been copyrighted by the KGIS Policy Board. The KGIS Policy Board hereby reserves all rights thereto, and no portion of the products or databases on this Web Site may be reproduced in any form or by any means without the express written authorization of the KGIS Policy Board or its authorized agents.

