

# Sullivan County - Parcel: 118 085.00

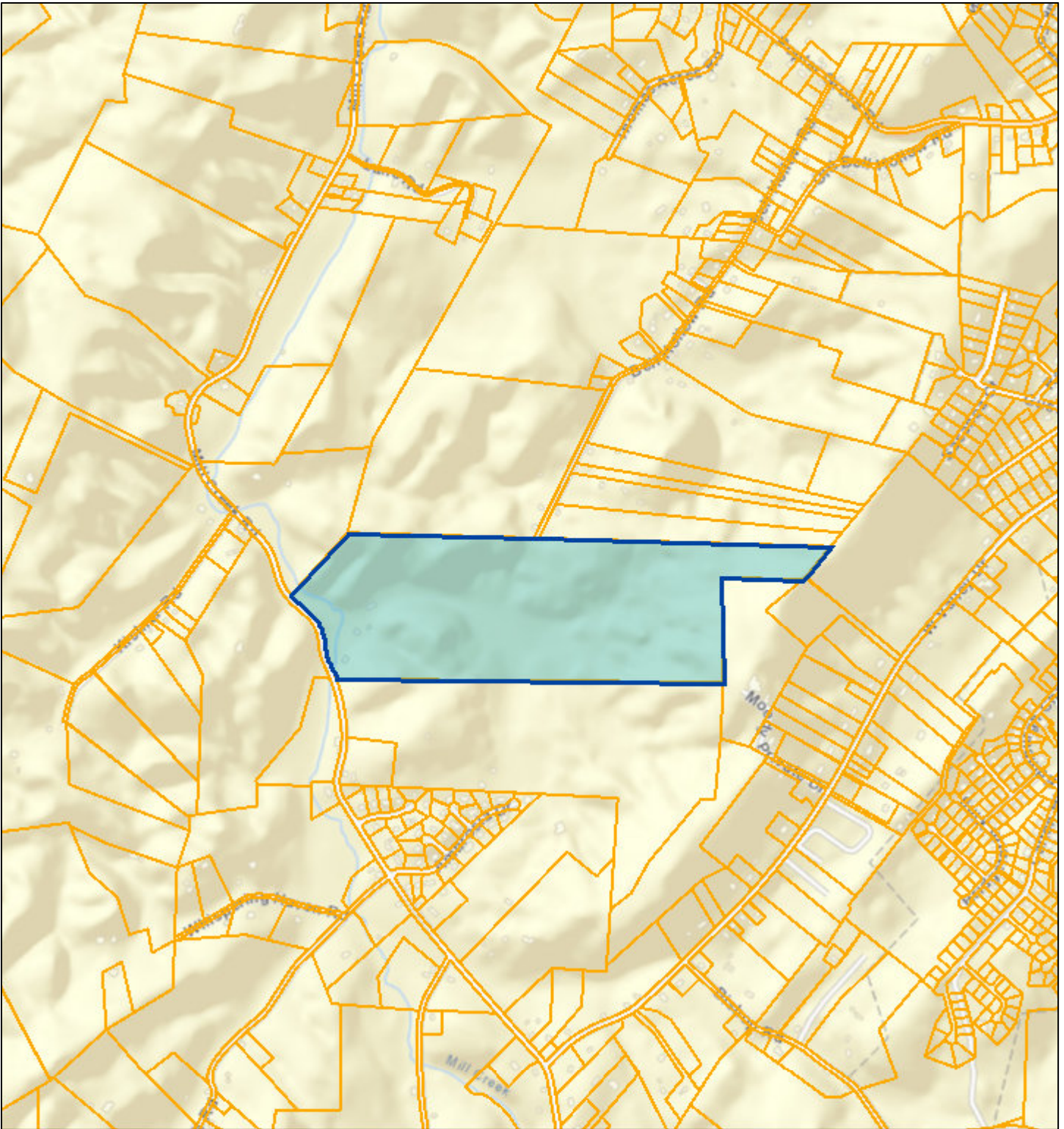

Date: April 14, 2021  
County: Sullivan  
Owner: BOWERY R L & MARY RUTH  
Address: MILL CREEK RD 1011  
Parcel Number: 118 085.00  
Deeded Acreage: 101.14  
Calculated Acreage: 0  
Date of Imagery: 2019

Sources: Esri, HERE, Garmin, USGS, Intermap, INCREMENT P, NRCan, Esri Japan, METI, Esri China (Hong Kong), Esri Korea, Esri (Thailand), NGCC, (c) OpenStreetMap contributors, and the GIS User Community  
TN Comptroller - OLG  
State of Tennessee, Comptroller of the Treasury, Office of Local Government

The property lines are compiled from information maintained by your local county Assessor's office but are not conclusive evidence of property ownership in any court of law.