

NOTE: NORTH FOR THIS SURVEY SHOWN IS OAK RIDGE GRID NORTH AS ASSUMED FROM CENTER LINE OF CORNELL LANE AND DOES NOT REFLECT EITHER TRUE OR MAGNETIC NORTH.

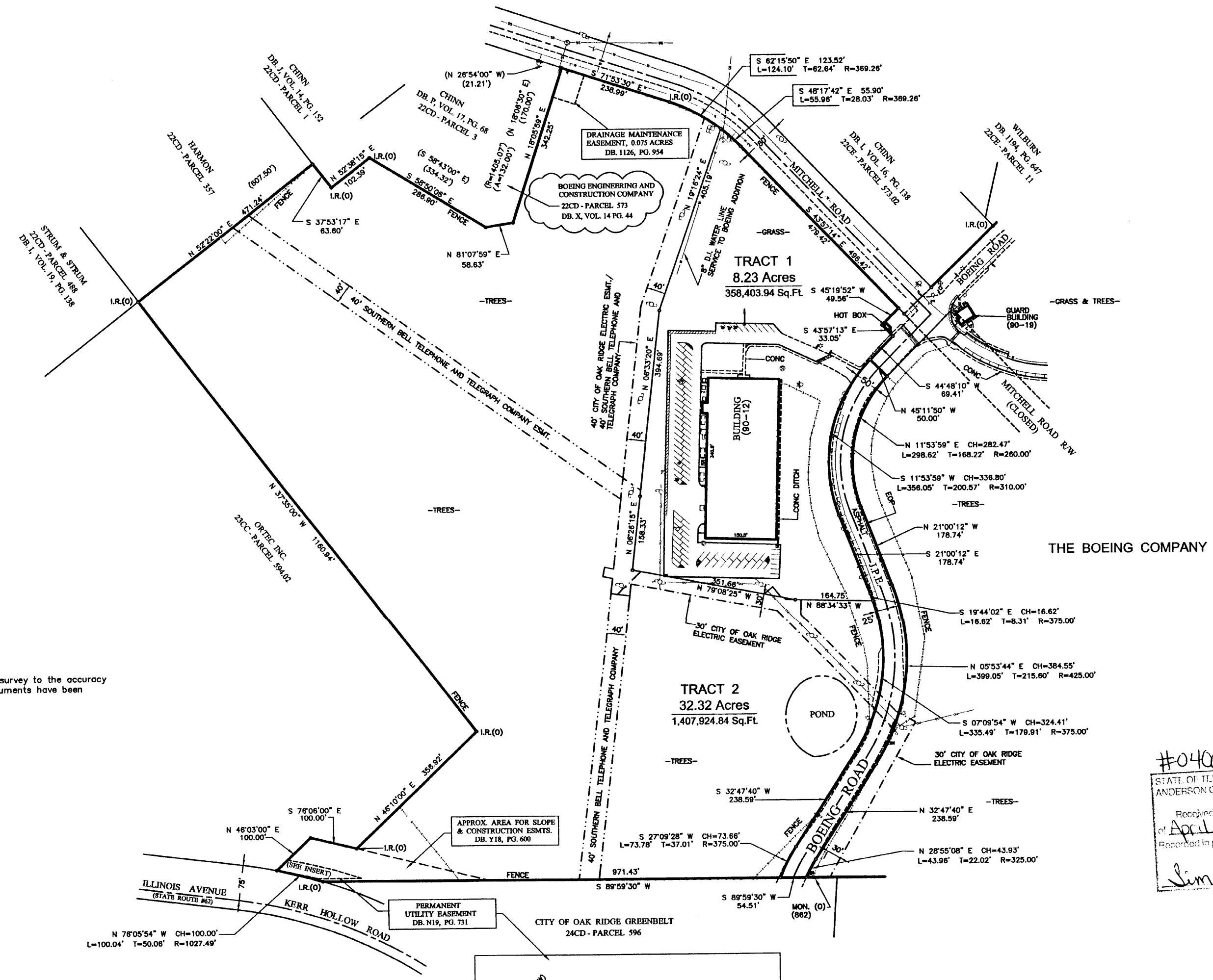
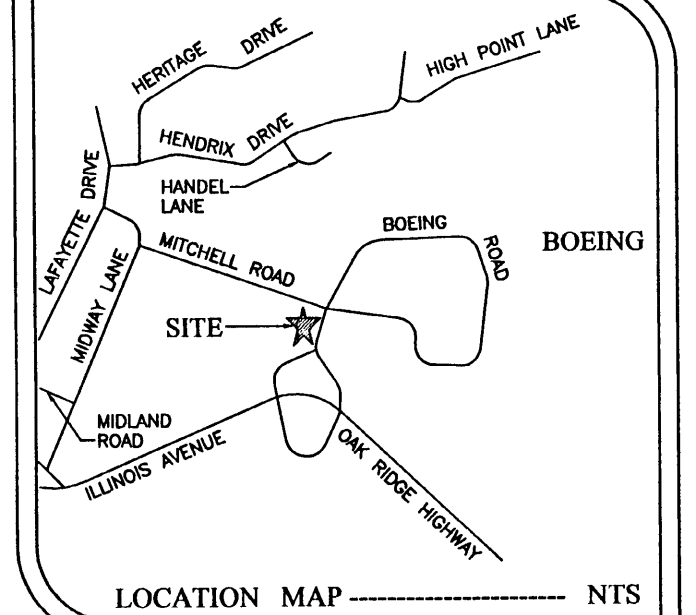

- LEGEND**
- ⊙ PHONE MANHOLE
  - ⊕ SANITARY SEWER MANHOLE
  - ⊙ FIRE HYDRANT
  - ⊙ WATER METER
  - ⊙ WATER VALVE
  - ⊙ CATCH BASIN
  - ⊙ LIGHT STANDARD
  - ⊙ POWER POLE
  - ⊙ GUY WIRE
  - ⊙ SIGN
  - ⊙ ELECTRICAL BOX
  - ⊙ STAND PIPE (WATER)
  - SS — SANITARY SEWER
  - W — WATER LINE
  - OU — OVERHEAD UTILITY LINE

**CERTIFICATE OF ACCURACY**  
 I hereby certify, that the plan shown and described hereon is a true and correct survey to the accuracy required by the Anderson County Regional Planning Commission and that the monuments have been placed as shown Anderson County Subdivision Regulations.  
 Date 4/20/04 Surveyor License No. #769

#04004910  
 STATE OF TENNESSEE  
 ANDERSON COUNTY  
 Received for record the 26 day  
 of April 20 2004 at 1:52 PM  
 Records in plat cabinet # 523  
 Fee \$ 17.00  
 Jim Snelton, Jr. Register

- SITE NOTES**
1. CORNER MONUMENTS AS SHOWN HEREON
  2. VERIFY EXACT SIZE, DEPTH AND LOCATION OF ALL UNDERGROUND UTILITIES, PRIOR TO CONSTRUCTION.
  3. 5' EASEMENT ON ALL LOT LINES RESERVED FOR UTILITY PURPOSES IN FAVOR OF CITY OF OAK RIDGE.
  4. PROPERTY SHOWN ON CITY OF OAK RIDGE, TENNESSEE, SUBDIVISION PLAN/KEY MAP(S): 22CE - PART OF PARCEL 587 AND 22CD - ALL OF PARCEL 573
  5. PROPERTY RECORDED IN REGISTER OF DEEDS: DB. X, VOL. 14, PG. 40 DB. X, VOL. 14, PG. 44
  6. TOTAL AREA: 40.55 ACRES - 1,766,328.78 Sq.Ft.
  7. PROPERTY SUBJECT TO ALL APPLICABLE EASEMENTS, SETBACKS AND RESTRICTIONS OF RECORD.
  8. MUNICIPAL UTILITIES NOT SHOWN HEREON ARE UNDERGROUND AND ARE/WERE NOT LOCATABLE BY SURVEYOR ON OR BEFORE DATE ON SURVEY SHOWN HEREON.
  9. ACCORDING TO THE FEDERAL INSURANCE ADMINISTRATION FLOOD HAZARD BOUNDARY MAP NO. (475441 0015E - REV. 7/6/98 / PANEL 15 OF 35) SUBJECT PROPERTY DOES NOT LIE IN A SPECIAL FLOOD HAZARD AREA.
  10. J.P.E. - INGRESS & EGRESS EASEMENT FOR TRACT 1, TRACT 2 AND THE BOEING COMPANY.

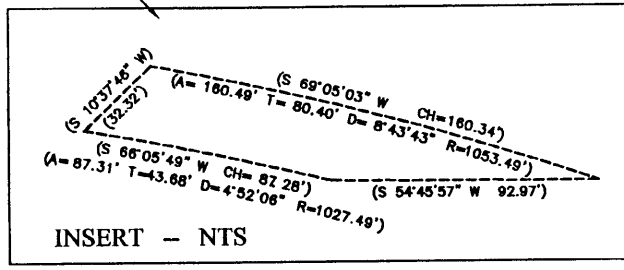
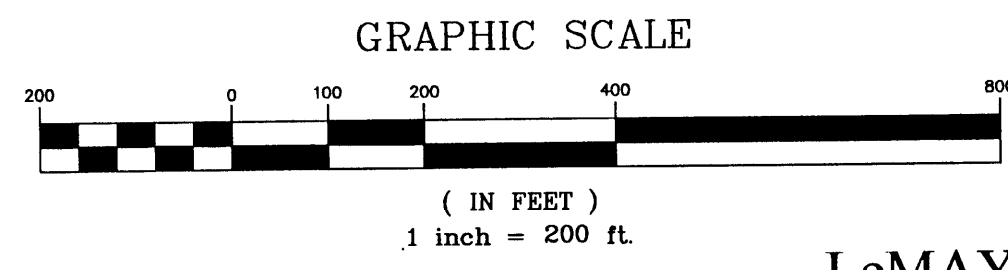

OWNER  
 BOEING ENGINEERING AND CONSTRUCTION CO.  
 STREET ADDRESS  
 OAK RIDGE, TENNESSEE 379\*\*  
 865-PHONE



**LeMAY AND ASSOCIATES  
 CONSULTING ENGINEERS**

PH: (865) 671-0183  
 FAX: (865) 671-0213  
 10816 KINGSTON PIKE  
 KNOXVILLE, TENNESSEE 37922

**CORRECTED PLAT**  
 PROPERTY OF:

<b>THE BOEING COMPANY</b>		
SCALE: 1" = 200'	APPROVED BY: REL	DRAWN BY: GMS
DATE: 02-03-2004	REV: 04-14-2004	
DISTRICT 2 * CITY OF OAK RIDGE ANDERSON COUNTY * TENNESSEE		
SHEET 1 OF 1		DRAWING NO.: 4128