

Jefferson County - Parcel: 061J D 025.00

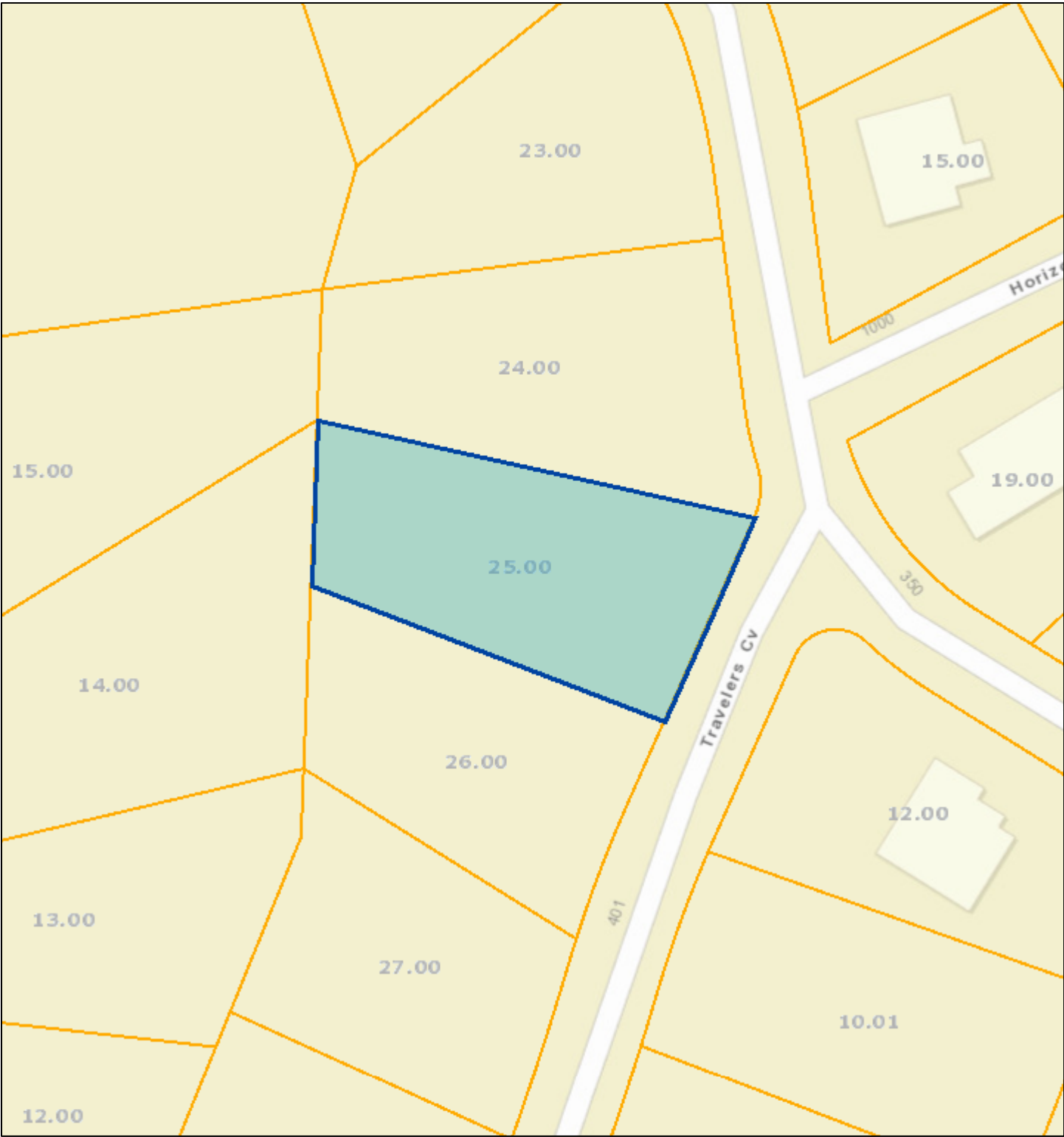

Date: February 21, 2019
County: Jefferson
Owner: JEFFERSON FEDERAL BANK
Address: TRAVELERS COVE
Parcel Number: 061J D 025.00
Deeded Acreage: 0
Calculated Acreage: 0
Date of Imagery: 2015

TN Comptroller - OLG
State of Tennessee, Comptroller of the Treasury, Office of Local Government (OLG)
Sources: Esri, HERE, Garmin, USGS, Intermap, INCREMENT P, NRCan, Esri Japan, METI, Esri China (Hong Kong), Esri Korea, Esri (Thailand),

The property lines are compiled from information maintained by your local county Assessor's office but are not conclusive evidence of property ownership in any court of law.