

McMinn County - Parcel: 010 158.00

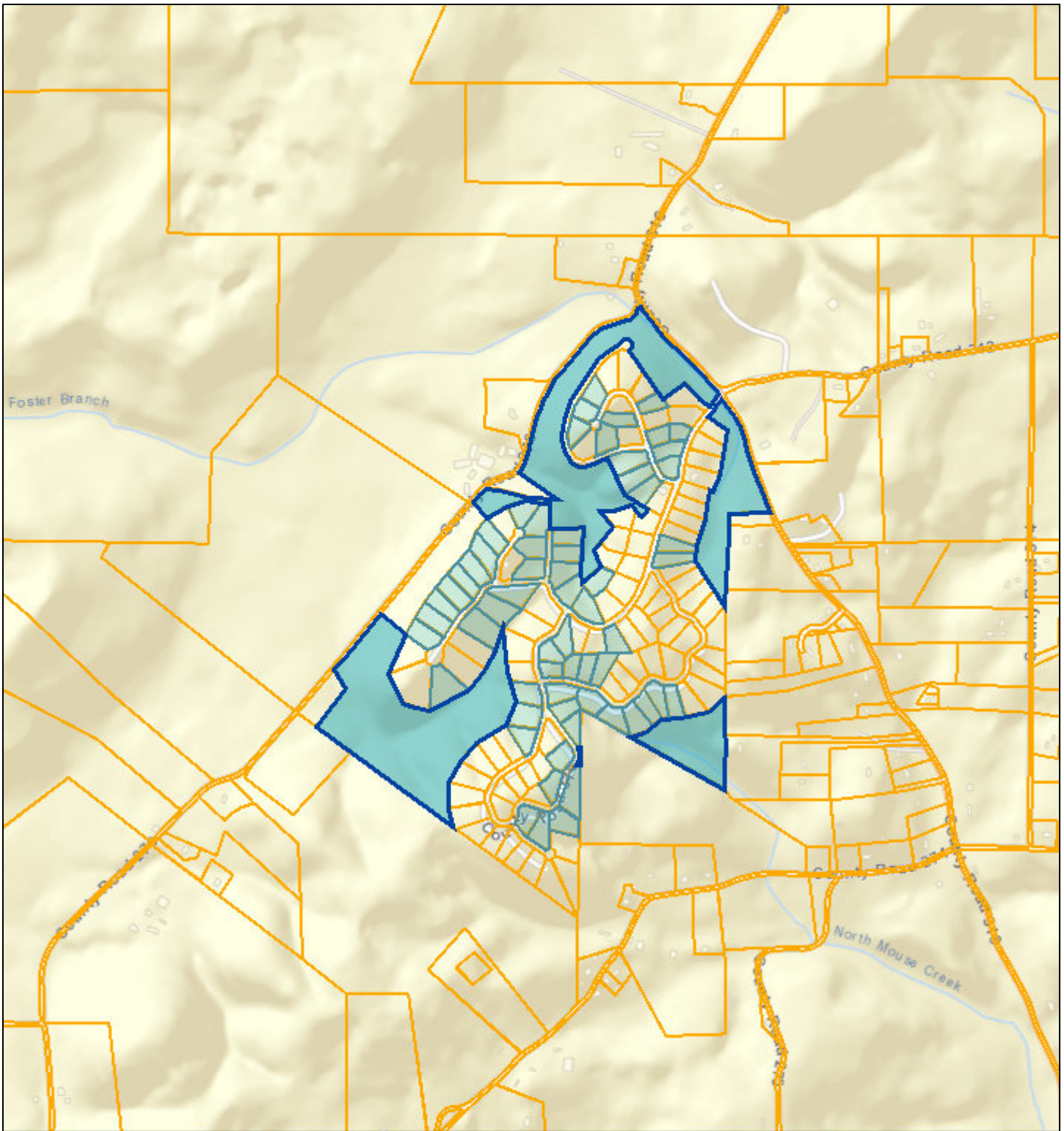

Date: February 20, 2019
County: McMinn
Owner: SWEETWATER VALLEY LLC
Address: CO RD 316
Parcel Number: 010 158.00
Deeded Acreage: 74.6
Calculated Acreage: 0
Date of Imagery: 2014

TN Comptroller - OLG
State of Tennessee, Comptroller of the Treasury, Office of Local Government
(OLG)
Sources: Esri, HERE, Garmin, USGS, Intermap, INCREMENT P, NRCan,
Esri Japan, METI, Esri China (Hong Kong), Esri Korea, Esri (Thailand),

The property lines are compiled from information maintained by your local county Assessor's office but are not conclusive evidence of property ownership in any court of law.