

Thursday, April 19, 2018

306 Baskins Creek Rd Unit 101, Gatlinburg, TN 37738-3504
Sevier County, TN parcel# 126N K 001.00

Property Report

Location

Property Address	306 Baskins Creek Rd Unit 101 Gatlinburg, TN 37738-3504
Subdivision	Olde Gatlinburg Place
County	Sevier County, TN

Current Owner

Name	Ellis Jean R
Mailing Address	1511 Layton Ln Signal Mtn, TN 37377-1601

Property Summary

Property Type	Residential
Land Use	Household Units
Improvement Type	Condo Com
Square Feet	824 sf

General Parcel Information

Parcel/Tax ID	126N K 001.00
Special Int	001
Alternate Parcel ID	
Land Map	126N
District/Ward	11
2010 Census Trct/Blk	811.01/1
Assessor Roll Year	2017

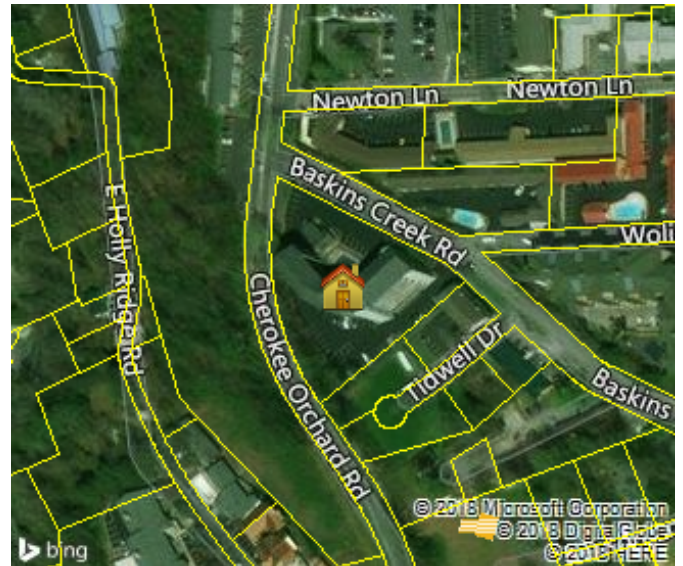

Sales History through 03/20/2018

Date	Amount	Buyer/Owners	Buyer/Owners 2	Instrument	Quality	Book/Page or Document#
09/28/2004		Ellis Jean R				2076/150
09/20/1996	\$85,000	Ellis O David		Warranty Deed	Accepted	580/571
05/04/1989	\$75,000	Moore William E Etux		Adjusted Sale	Accepted	417/591
09/17/1987		Mid American Prop Inc				385/433
08/27/1987	\$65,500			As	Accepted	
06/12/1987		Love Joel E & Daley				380/271

Tax Assessment

Appraisals	Amount	Taxes	Amount	Jurisdiction	Rate
Assessment Year	2017	Tax Year	2017		
Appraised Land	\$15,600	City Taxes	\$42.35	Gatlinburg	0.1592
Appraised Improvements	\$90,800	County Taxes	\$494.76	Sevier	1.86
Total Tax Appraisal	\$106,400	Total Taxes	\$537.11		
Total Assessment	\$26,600	Exempt Amount			
		Exempt Reason			

Mortgage History

No mortgages were found for this parcel.

Property Characteristics: Building

Building #	Type	Condition	Sq Feet	Year Built	Effective Year	BRs	Baths	Rooms	Stories	Units
------------	------	-----------	---------	------------	----------------	-----	-------	-------	---------	-------

1	Condo Com	Average	824	1987	1996				1	1
Building Square Feet (Living Space)					Building Square Feet (Other)					
Condo Com			824	Open Porch Unfinished					100	
Construction										
Quality		Excellent +			Roof Framing		Gable/Hip			
Shape		Rectangular Design			Roof Cover Deck		Prefin Metal Crimped			
Partitions					Cabinet Millwork		Maximum			
Common Wall		30% Common Wall			Floor Finish		Carpet Combination			
Foundation		Special Footing			Interior Finish		Drywall			
Floor System		Slab On Grade			Air Conditioning		Cooling Package			
Exterior Wall		Conc Block/Stucco			Heat Type		Heat Package			
Structural Framing					Bathroom Tile		Floor Only			
Fireplace					Plumbing Fixtures		6			
Other										
Occupancy		Occupied			Building Data Source			Agent		

Property Characteristics: Extra Features

Feature	Size or Description	Year Built	Condition
Fireplace		1987	Good
Common Area			Salvage

Property Characteristics: Lot

Land Use	Household Units	Lot Dimensions	
Block/Lot	/101	Lot Square Feet	
Latitude/Longitude	35.709755°/-83.513441°	Acreage	

Property Characteristics: Utilities/Area

Gas Source	Public - Natural Gas	Road Type	Paved
Electric Source	Public	Topography	Level
Water Source	Public	District Trend	Stable
Sewer Source	Public	Special School District 1	
Zoning Code	C 2	Special School District 2	
Owner Type			

Legal Description

Subdivision	Olde Gatlinburg Place	Plat Book/Page	
Block/Lot	/101	Description	Unit 101
District/Ward	11		

Flood Zone Information

Zone Code	Flood Risk	BFE	Description	FIRM Panel ID	Firm Panel Eff. Date
AE	High		Areas subject to inundation by the 1-percent-annual-chance flood event determined by detailed methods. Base Flood Elevations (BFEs) are shown. Mandatory flood insurance purchase requirements and floodplain management standards apply.	47155C0334E	05/18/2009
X	Minimal		Area of minimal flood hazard, usually depicted on FIRMs as above the 500-year flood level.	47155C0334E	05/18/2009
0.2 PCT	Moderate		An area inundated by 500-year flooding; an area inundated by 100-year flooding with average depths of less than 1 foot or with drainage areas less than 1 square mile; or an area protected by levees from 100-year flooding.	47155C0334E	05/18/2009

Zone Source: FEMA DFIRM Data