

**LEGEND**

○ PVI  
 ○ PFI  
 ○ UNADJUSTED POINT  
 ○ CONCRETE MONUMENT  
 ○ PROPERTY LINE  
 ○ FENCE

ALTA/ACSM SURVEY OF  
**McBATH**  
**PROPERTY**  
 22.94 ± 0.56 TOTAL ACRES  
 CITY OF LOUISVILLE  
 FOR  
**SAMUEL R. McBATH**  
 2186 E. OLD TOPSIDE ROAD  
 LOUISVILLE, TN 37777  
 PLAT REFERENCE: PB.7 PG.114  
 WARRANTY DEED BOOK 140, PAGE 468  
 TAX MAP 17, PARCEL 051.00  
 &  
**BERNETTA HARDIN**  
 2132 TOPSIDE ROAD  
 LOUISVILLE, TN 37777  
 PLAT REFERENCE PB.7 PG.114  
 WARRANTY DEED BOOK 061, PAGE 50  
 TAX MAP 17, PARCEL 051.02  
 DISTRICT 11 OF BLOUNT COUNTY, TENNESSEE  
 SCALE: 1" = 100' 23 JUNE 2009

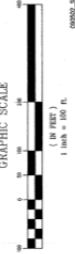

- NOTES:**
1. DIMENSIONS SHOWN HEREON ARE BASED ON THE TENNESSEE LAWYER'S SURVEY.
  2. PARCELS SHOWN HEREON TO BLOUNT COUNTY TAX MAPS.
  3. UNADJUSTED POINT LOCATIONS WERE TAKEN FROM FIELD LOCATIONS AND ARE NOT NECESSARILY THE SAME AS THE ADJUSTED POINTS. THE ADJUSTED POINTS ARE THE ONLY POINTS TO BE USED FOR ANY CONSTRUCTION OF THIS PROPERTY.
  4. SURVEY AND ZONED TO FARMHOUSE DISTRICT IN BLOUNT COUNTY, TENNESSEE.
  5. PROPERTY IS SUBJECT TO A 10' UTILITY EASEMENT.
  6. PROPERTY IS SUBJECT TO A 20' JOINT EASEMENT DOCUMENT.
  7. ADJACENT PROPERTY OWNERS HAVE BEEN ADVISED BY REGISTERED PROFESSIONAL ENGINEER AND SURVEYOR TO BE SUBJECT TO THIS SURVEY.

- SCHEDULE B - SECTION 2**
1. SUBJECT TO A JUDICIAL PROCEEDING.
  2. SUBJECT TO A JUDICIAL PROCEEDING.
  3. SUBJECT TO A JUDICIAL PROCEEDING.
  4. SUBJECT TO A JUDICIAL PROCEEDING.
  5. SUBJECT TO A JUDICIAL PROCEEDING.
  6. SUBJECT TO A JUDICIAL PROCEEDING.
  7. SUBJECT TO A JUDICIAL PROCEEDING.
  8. SUBJECT TO A JUDICIAL PROCEEDING.
  9. SUBJECT TO A JUDICIAL PROCEEDING.
  10. SUBJECT TO A JUDICIAL PROCEEDING.
  11. SUBJECT TO A JUDICIAL PROCEEDING.
  12. SUBJECT TO A JUDICIAL PROCEEDING.
  13. SUBJECT TO A JUDICIAL PROCEEDING.
  14. SUBJECT TO A JUDICIAL PROCEEDING.
  15. SUBJECT TO A JUDICIAL PROCEEDING.
  16. SUBJECT TO A JUDICIAL PROCEEDING.
  17. SUBJECT TO A JUDICIAL PROCEEDING.
  18. SUBJECT TO A JUDICIAL PROCEEDING.
  19. SUBJECT TO A JUDICIAL PROCEEDING.
  20. SUBJECT TO A JUDICIAL PROCEEDING.
  21. SUBJECT TO A JUDICIAL PROCEEDING.
  22. SUBJECT TO A JUDICIAL PROCEEDING.
  23. SUBJECT TO A JUDICIAL PROCEEDING.
  24. SUBJECT TO A JUDICIAL PROCEEDING.
  25. SUBJECT TO A JUDICIAL PROCEEDING.
  26. SUBJECT TO A JUDICIAL PROCEEDING.
  27. SUBJECT TO A JUDICIAL PROCEEDING.
  28. SUBJECT TO A JUDICIAL PROCEEDING.
  29. SUBJECT TO A JUDICIAL PROCEEDING.
  30. SUBJECT TO A JUDICIAL PROCEEDING.
  31. SUBJECT TO A JUDICIAL PROCEEDING.
  32. SUBJECT TO A JUDICIAL PROCEEDING.
  33. SUBJECT TO A JUDICIAL PROCEEDING.
  34. SUBJECT TO A JUDICIAL PROCEEDING.
  35. SUBJECT TO A JUDICIAL PROCEEDING.
  36. SUBJECT TO A JUDICIAL PROCEEDING.
  37. SUBJECT TO A JUDICIAL PROCEEDING.
  38. SUBJECT TO A JUDICIAL PROCEEDING.
  39. SUBJECT TO A JUDICIAL PROCEEDING.
  40. SUBJECT TO A JUDICIAL PROCEEDING.
  41. SUBJECT TO A JUDICIAL PROCEEDING.
  42. SUBJECT TO A JUDICIAL PROCEEDING.
  43. SUBJECT TO A JUDICIAL PROCEEDING.
  44. SUBJECT TO A JUDICIAL PROCEEDING.
  45. SUBJECT TO A JUDICIAL PROCEEDING.
  46. SUBJECT TO A JUDICIAL PROCEEDING.
  47. SUBJECT TO A JUDICIAL PROCEEDING.
  48. SUBJECT TO A JUDICIAL PROCEEDING.
  49. SUBJECT TO A JUDICIAL PROCEEDING.
  50. SUBJECT TO A JUDICIAL PROCEEDING.
  51. SUBJECT TO A JUDICIAL PROCEEDING.
  52. SUBJECT TO A JUDICIAL PROCEEDING.
  53. SUBJECT TO A JUDICIAL PROCEEDING.
  54. SUBJECT TO A JUDICIAL PROCEEDING.
  55. SUBJECT TO A JUDICIAL PROCEEDING.
  56. SUBJECT TO A JUDICIAL PROCEEDING.
  57. SUBJECT TO A JUDICIAL PROCEEDING.
  58. SUBJECT TO A JUDICIAL PROCEEDING.
  59. SUBJECT TO A JUDICIAL PROCEEDING.
  60. SUBJECT TO A JUDICIAL PROCEEDING.
  61. SUBJECT TO A JUDICIAL PROCEEDING.
  62. SUBJECT TO A JUDICIAL PROCEEDING.
  63. SUBJECT TO A JUDICIAL PROCEEDING.
  64. SUBJECT TO A JUDICIAL PROCEEDING.
  65. SUBJECT TO A JUDICIAL PROCEEDING.
  66. SUBJECT TO A JUDICIAL PROCEEDING.
  67. SUBJECT TO A JUDICIAL PROCEEDING.
  68. SUBJECT TO A JUDICIAL PROCEEDING.
  69. SUBJECT TO A JUDICIAL PROCEEDING.
  70. SUBJECT TO A JUDICIAL PROCEEDING.
  71. SUBJECT TO A JUDICIAL PROCEEDING.
  72. SUBJECT TO A JUDICIAL PROCEEDING.
  73. SUBJECT TO A JUDICIAL PROCEEDING.
  74. SUBJECT TO A JUDICIAL PROCEEDING.
  75. SUBJECT TO A JUDICIAL PROCEEDING.
  76. SUBJECT TO A JUDICIAL PROCEEDING.
  77. SUBJECT TO A JUDICIAL PROCEEDING.
  78. SUBJECT TO A JUDICIAL PROCEEDING.
  79. SUBJECT TO A JUDICIAL PROCEEDING.
  80. SUBJECT TO A JUDICIAL PROCEEDING.
  81. SUBJECT TO A JUDICIAL PROCEEDING.
  82. SUBJECT TO A JUDICIAL PROCEEDING.
  83. SUBJECT TO A JUDICIAL PROCEEDING.
  84. SUBJECT TO A JUDICIAL PROCEEDING.
  85. SUBJECT TO A JUDICIAL PROCEEDING.
  86. SUBJECT TO A JUDICIAL PROCEEDING.
  87. SUBJECT TO A JUDICIAL PROCEEDING.
  88. SUBJECT TO A JUDICIAL PROCEEDING.
  89. SUBJECT TO A JUDICIAL PROCEEDING.
  90. SUBJECT TO A JUDICIAL PROCEEDING.
  91. SUBJECT TO A JUDICIAL PROCEEDING.
  92. SUBJECT TO A JUDICIAL PROCEEDING.
  93. SUBJECT TO A JUDICIAL PROCEEDING.
  94. SUBJECT TO A JUDICIAL PROCEEDING.
  95. SUBJECT TO A JUDICIAL PROCEEDING.
  96. SUBJECT TO A JUDICIAL PROCEEDING.
  97. SUBJECT TO A JUDICIAL PROCEEDING.
  98. SUBJECT TO A JUDICIAL PROCEEDING.
  99. SUBJECT TO A JUDICIAL PROCEEDING.
  100. SUBJECT TO A JUDICIAL PROCEEDING.

**CERTIFICATION**

I, the undersigned, being a duly Licensed Professional Engineer and Surveyor in the State of Tennessee, do hereby certify that the foregoing is a true and correct copy of the original survey as shown on the attached plat, and that the same was made in accordance with the provisions of the laws of the State of Tennessee, and that the same was made on the 23rd day of June, 2009, at Louisville, Tennessee.

BY: VICTOR DOWLING, INC.  
 1000 W. MAIN STREET, SUITE 100  
 KNOXVILLE, TN 37918  
 PHONE: (615) 774-1111  
 WWW.VISIONENR.COM



**VISION**  
 ENGINEERING AND DEVELOPMENT SERVICES, INC.  
 1000 W. MAIN STREET, SUITE 100  
 KNOXVILLE, TN 37918  
 PHONE: (615) 774-1111  
 WWW.VISIONENR.COM