

RADIUS	DELTA ANGLE	CHORD BEARING	CHORD LENGTH
58.25	59°54'30"	N 89°24' E	54.61'
187.44	38°24'00"	N 89°03' E	168.00'
187.44	38°24'00"	N 84°19' E	173.79'
236.19	37°42'16"	N 87°01' E	152.64'
286.19	37°42'16"	N 87°01' W	184.95'
820.63	7°46'44"	N 77°59' E	111.33'
770.63	7°46'44"	N 77°59' W	104.50'
703.24	8°40'15"	N 69°44' E	138.00'
651.24	8°40'15"	S 69°46' W	98.46'
169.60	42°31'54"	S 67°33' E	123.03'
119.60	42°31'54"	S 67°18' W	85.83'
182.64	31°14'06"	N 78°59' E	98.34'
115.47	34°7'36"	S 89°06' E	7.64'
115.47	34°7'36"	N 89°45' E	25.16'
115.47	1°10'14"	N 69°54' E	26.48'
115.47	1°10'14"	N 69°54' W	79.91'
115.47	1°10'14"	N 38°38' E	39.33'
79.00	48°16'00"	S 42°20' W	58.93'
100.00	48°16'00"	S 42°20' W	78.57'
125.00	48°16'00"	S 42°20' W	98.22'
150.00	48°16'00"	S 42°20' W	117.86'
175.00	48°16'00"	S 42°20' W	137.50'
150.00	62°28'24"	S 27°59' W	138.75'
125.00	62°28'24"	S 27°59' W	105.62'
100.00	62°28'24"	S 27°59' W	78.57'
23.088.95	07°08'29"	S 74°46' E	56.97'
23.088.95	10°13'43"	S 74°40' E	25.00'

DISTANCE	BEARING
35.71	N 85°12'12" E
65.20	N 85°12'12" E
15.44	N 85°12'12" E
32.25	N 85°12'12" E
80.77	N 85°12'12" E
181.29	N 85°12'12" E
49.56	N 85°12'12" E
132.65	N 85°12'12" E
142.84	N 85°12'12" E
141.99	N 85°12'12" E
35.30	N 85°12'12" E
18.45	N 85°12'12" E
100.00	N 85°12'12" E
60.85	N 85°12'12" E
75.78	N 85°12'12" E
89.32	N 85°12'12" E
128.88	N 85°12'12" E
167.29	N 85°12'12" E
158.47	N 85°12'12" E
162.88	N 85°12'12" E
154.00	N 85°12'12" E
132.80	N 85°12'12" E
132.80	N 85°12'12" E
132.80	N 85°12'12" E
171.69	N 85°12'12" E
174.14	N 85°12'12" E
174.60	N 85°12'12" E
151.19	N 85°12'12" E
142.21	N 85°12'12" E
143.24	N 85°12'12" E
139.27	N 85°12'12" E
122.02	N 85°12'12" E
122.44	N 85°12'12" E
122.46	N 85°12'12" E
149.47	N 85°12'12" E
154.32	N 85°12'12" E
158.17	N 85°12'12" E
153.00	N 85°12'12" E
158.88	N 85°12'12" E
118.80	N 85°12'12" E
65.89	N 85°12'12" E
115.89	N 85°12'12" E
224.62	N 85°12'12" E
221.96	N 85°12'12" E
79.92	N 85°12'12" E
76.38	N 85°12'12" E
128.63	N 85°12'12" E
128.63	N 85°12'12" E
135.95	N 85°12'12" E
128.60	N 85°12'12" E
73.00	N 85°12'12" E
79.25	N 85°12'12" E

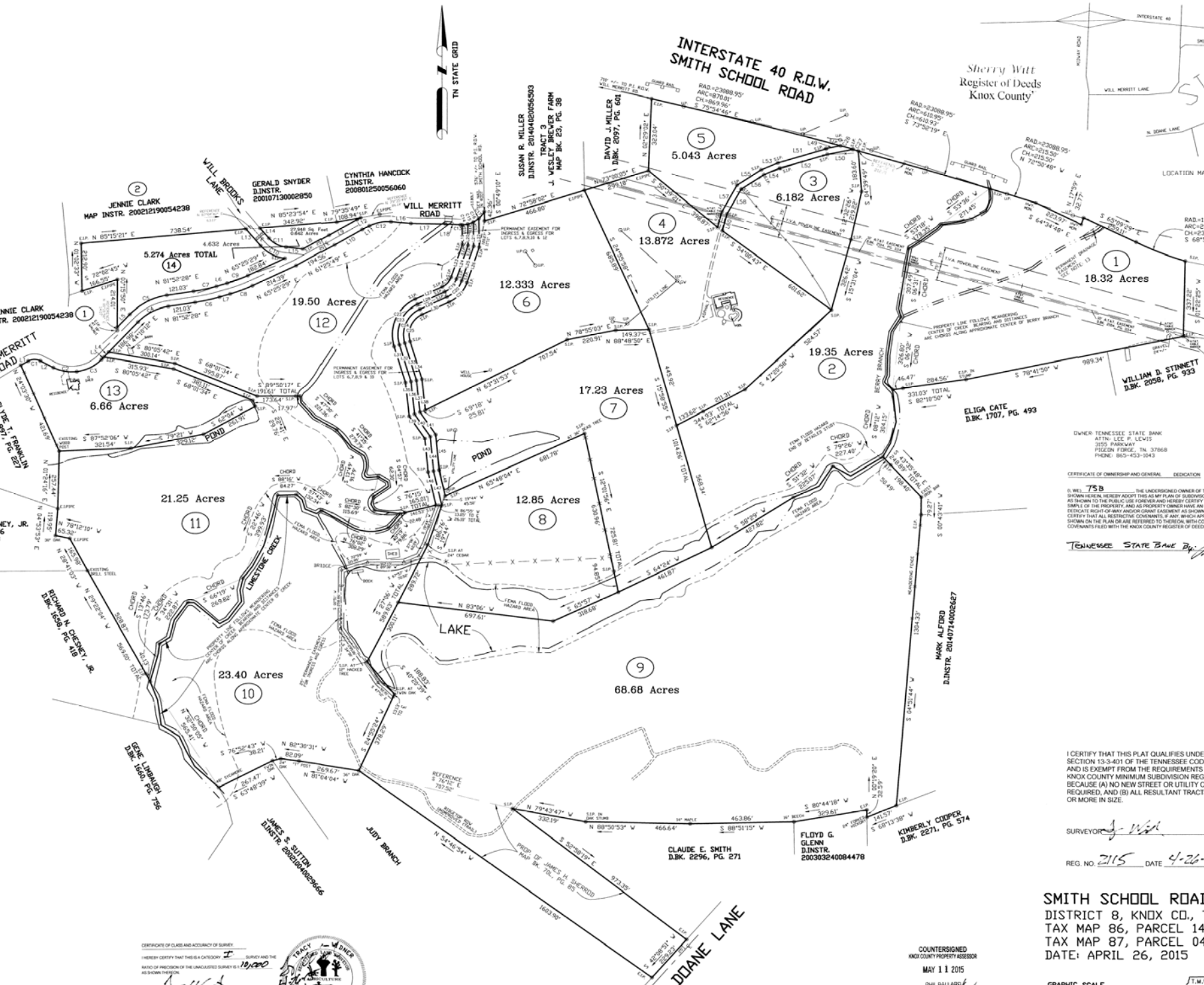

Sherry Witt
Register of Deeds
Knox County

OWNER: TENNESSEE STATE BANK
ATTN: LEE P. LEVINS
3152 PARKWAY
PLEASANT FORGE, TN 37868
PHONE: 865-453-1043

CERTIFICATE OF OWNERSHIP AND GENERAL DEDICATION
I, the undersigned owner of the shown herein, hereby accept this as my plan of subdivision as shown to the public use forever and hereby certify that the simple of the property, and as all property owners have an undivided right of way and easement easement as shown on this plat and that all restrictive covenants, if any, which apply to the shown on the plan or are referred to thereon, with covenants covenants filed with the Knox County Register of Deeds.

TENNESSEE STATE BANK

I CERTIFY THAT THIS PLAT QUALIFIES UNDER SECTION 13-3-401 OF THE TENNESSEE CODE AND IS EXEMPT FROM THE REQUIREMENTS OF KNOX COUNTY MINIMUM SUBDIVISION REGULATIONS BECAUSE (A) NO NEW STREET OR UTILITY COULD BE REQUIRED, AND (B) ALL RESULTANT TRACTS ARE OF MORE IN SIZE.

SURVEYOR: *J. Witt*
REG. NO. 2115 DATE 4-26-15

SMITH SCHOOL ROAD
DISTRICT 8, KNOX CO., TN
TAX MAP 86, PARCEL 148
TAX MAP 87, PARCEL 041
DATE: APRIL 26, 2015

COUNTERSIGNED
KNOX COUNTY PROPERTY ASSESSOR
MAY 11 2015
BY: PHIL BALLARAY

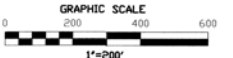

T.M.W.
KNOX
FD

CERTIFICATE OF CLASS AND ACCURACY OF SURVEY
I, HEREBY CERTIFY THAT THIS IS A CADDISMAN SURVEY AND THE RATIO OF PRECISION OF THE UNCLASSIFIED SURVEY IS 10,000 AS SHOWN THEREON.
J. Witt
2115



E.I.P. - EXISTING IRON PIN
S.I.P. - SET IRON PIN
U.P. - UTILITY PIPE
G.W. - GUIDE WIRE

RICHARD N. CHESNEY, JR.
D.B.K. 1515, PG. 156
M.B.K. 67L, PG. 53

JENNIE CLARK
MAP INSTR. 200212190054238

JENNIE CLARK
MAP INSTR. 200212190054238

RICHARD N. CHESNEY, JR.
D.B.K. 1515, PG. 156
M.B.K. 67L, PG. 53

JAMES S. SUTTON
D.INSTR. 2001040008273

CLAUDE E. SMITH
D.B.K. 2296, PG. 271

FLOYD G. GLENN
D.INSTR. 200303240084478

KIMBERLY COOPER
D.B.K. 2271, PG. 574

MARK ALFORD
D.INSTR. 201407140006267

WILLIAM D. STINNETT
D.B.K. 2058, PG. 933

ELIGA CATE
D.B.K. 1707, PG. 493

SUSAN R. MILLER
D.INSTR. 200104000826503

DAVID J. MILLER
D.B.K. 697, PG. 801

CYNTHIA HANCOCK
D.INSTR. 200801250056660

GERALD SNYDER
D.INSTR. 200107130002850

INTERSTATE 40 R.O.W.
SMITH SCHOOL ROAD

TN STATE GRID

INTERSTATE 40

SMITH

LOCATION MAP

SCALE LINE

51P

51P

51P

51P

51P

51P

51P

51P

51P

51P

51P

51P