

Parcel 059AC010 - Property Map and Details Report

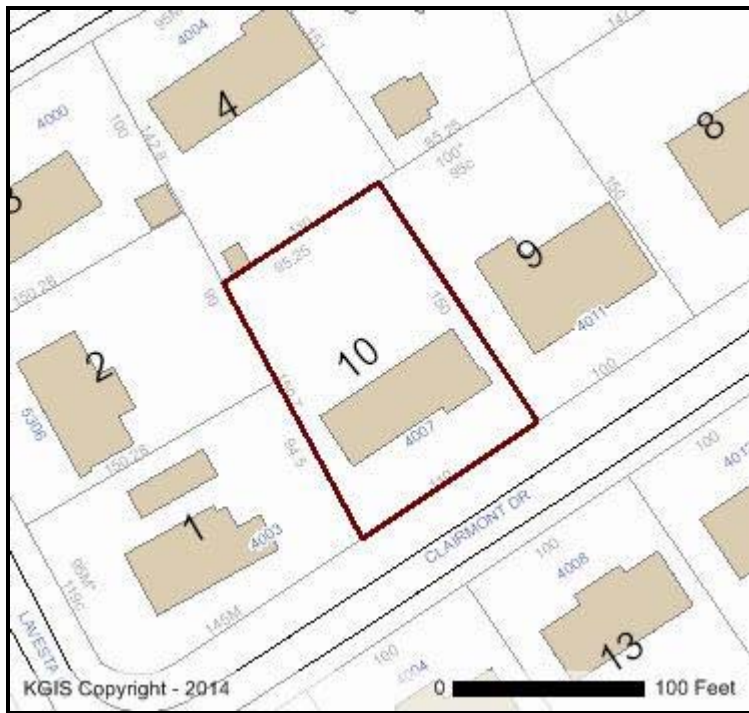

Property Information

Location Address:	4007 CLAIRMONT DR
CLT Map:	59
Insert:	A
Group:	C
Condo Letter:	
Parcel:	10
Parcel ID:	059AC010
Parcel Type:	
District:	35
Ward:	35
City Block:	35680
Subdivision:	HARRILL HEIGHTS UNIT 1
Rec. Acreage:	0
Calc. Acreage:	0
Recorded Plat:	- 0000114
Recorded Deed:	1708 - 106
Deed Type:	Deed:Special Wa
Deed Date:	6/5/1980

Address Information

Site Address:	4007 CLAIRMONT DR KNOXVILLE - 37918
Address Type:	RESIDENTIAL
Site Name:	Harrill Heights Unit 1 Block D Lot 4

Owner Information

JONES MICHAEL E & SUSAN C
4007 CLAIRMONT DR
KNOXVILLE, TN 37918
The owner information shown in this section does not necessarily reflect the person(s) responsible for Last Year's property taxes. Report any errors to the Knox County Property Assessor's office at (865) 215-2365.

Jurisdiction Information

County:	KNOX COUNTY
City / Township:	Knoxville

MPC Information

Census Tract:	42
Planning Sector:	North City
Please contact Knox County Metropolitan Planning Commission (MPC) at (865) 215-2500 if you have questions.	

Political Districts

Voting Precinct:	35
Voting Location:	Shannondale Elementary School 5316 SHANNONDALE RD
TN State House:	16 Bill Dunn
TN State Senate:	7 Stacey Campfield
County Commission:	2 Amy Broyles Bob Thomas Ed Brantley
City Council:	4 Nick Della Volpe
School Board:	2 John Fugate

Please contact Knox County Election Commission at (865) 215-2480 if you have questions.

School Zones

Elementary:	SHANNONDALE ELEMENTARY
Intermediate:	
Middle:	GRESHAM MIDDLE
High:	CENTRAL HIGH

Please contact Knox County Schools Transportation and Zoning Department at (865) 594-1550 if you have questions.

Disclaimer: KGIS makes no representation or warranty as to the accuracy of this map and its information nor to its fitness for use. Any user of this map product accepts the same AS IS, WITH ALL FAULTS, and assumes all responsibility for the use thereof, and further covenants and agrees to hold KGIS harmless from any damage, loss, or liability arising from any use of the map product. Independent verification of all information contained on this map should be obtained by any user.

Proprietary Info: The map products and databases on this Web Site have been copyrighted by the KGIS Policy Board. The KGIS Policy Board hereby reserves all rights thereto, and no portion of the products or databases on this Web Site may be reproduced in any form or by any means without the express written authorization of the KGIS Policy Board or its authorized agents.