

**2130 DUNCAN RD - Property Map and Details Report**

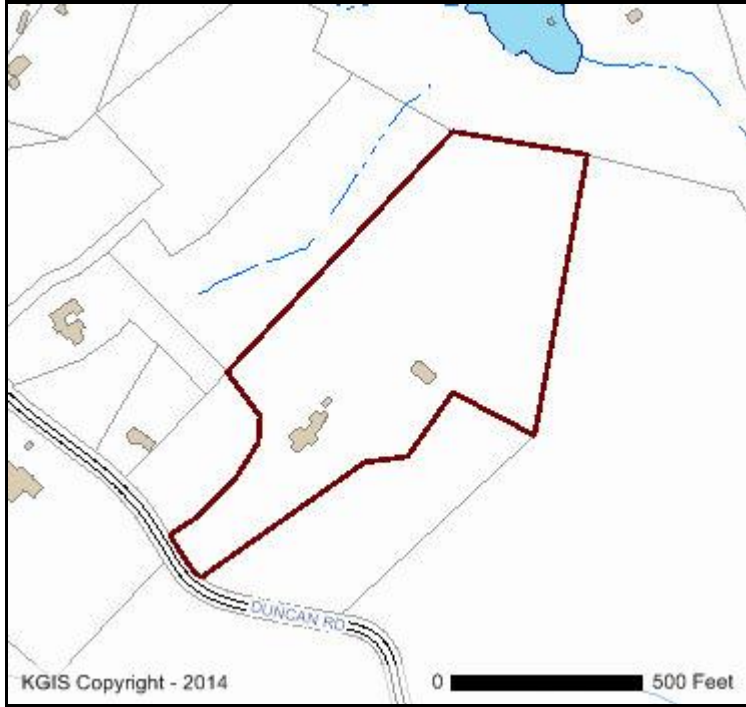

**Property Information**

Location Address: 2130 DUNCAN RD  
 CLT Map: 134  
 Insert:  
 Group:  
 Condo Letter:  
 Parcel: 47.05  
 Parcel ID: 134 04705  
 Parcel Type:  
 District: W6  
 Ward:  
 City Block:  
 Subdivision: TALBOTT S/D  
 Rec. Acreage: 12.73  
 Calc. Acreage:  
 Recorded Plat: 20100121 - 0048115  
 Recorded Deed: 20100426 - 0067279  
 Deed Type: Deed:Special Wa  
 Deed Date: 4/26/2010

**Address Information**

Site Address: 2130 DUNCAN RD  
 KNOXVILLE - 37919  
 Address Type: RESIDENTIAL  
 Site Name:

**Owner Information**

DOOLEY DEREK V & ALLISON J  
 4317 MCFARLIN BLVD  
 DALLAS, TX 75205  
 The owner information shown in this section does **not** necessarily reflect the person(s) responsible for Last Year's property taxes. Report any errors to the Knox County Property Assessor's office at (865) 215-2365.

**Jurisdiction Information**

County: KNOX COUNTY  
 City / Township:

**MPC Information**

Census Tract: 57.01  
 Planning Sector: Southwest County  
 2000 Traffic Zone: 162  
 Please contact Knox County Metropolitan Planning Commission (MPC) at (865) 215-2500 if you have questions.

**Political Districts**

Voting Precinct: 71  
 Voting Location: Rocky Hill School  
 1200 MORRELL RD  
 TN State House: 18 Steve Hall  
 TN State Senate: 6 Becky Duncan Massey  
 County Commission: 4 Jeff Ownby  
 Ed Shouse  
 Mike Hammond

**School Zones**

Elementary: SEQUOYAH ELEMENTARY  
 Intermediate:  
 Middle: BEARDEN MIDDLE  
 High: WEST HIGH  
 Please contact Knox County Schools Transportation and Zoning Department at (865) 594-1550 if you have questions.

City Council:  
 School Board: 4 Lynne Fugate  
 Please contact Knox County Election Commission at (865) 215-2480 if you have questions.

**Disclaimer:** KGIS makes no representation or warranty as to the accuracy of this map and its information nor to its fitness for use. Any user of this map product accepts the same AS IS, WITH ALL FAULTS, and assumes all responsibility for the use thereof, and further covenants and agrees to hold KGIS harmless from any damage, loss, or liability arising from any use of the map product. Independent verification of all information contained on this map should be obtained by any user.

**Proprietary Info:** The map products and databases on this Web Site have been copyrighted by the KGIS Policy Board. The KGIS Policy Board hereby reserves all rights thereto, and no portion of the products or databases on this Web Site may be reproduced in any form or by any means without the express written authorization of the KGIS Policy Board or its authorized agents.

