

CERTIFICATE OF SURVEY
 We hereby certify that we made this sub-division map and that both are correct to the best of our knowledge.

WAYNE L. SMITH & ASSOCIATES, INC.
 By *Wayne L. Smith*

Tennessee Certificate No. 222
 JENNIE W. HAYNES E. H. PARSONS
 ALICE MARDON LONNIE GUY

The undersigned corner of the property shown herein locate along this is the plan of subdivision and locate the north and south right-of-way to adjoining property, as shown, to the public use hereon, and hereby certify that I am the owner in fee simple of the property.

Edith M. ...
James ...

This is to certify that the said subdivision map, as hereon shown, and the building lines are in accordance with the provisions of the Planning Commission and that it has been approved for recording in the office of the County Register.

The property is shown as follows:
 "The property is shown as follows."

CERTIFICATE OF APPROVAL FOR RECORDING

I hereby certify that the subdivision map shown herein has been found to comply with the provisions of the laws of the State of Tennessee, with the exception of such portions, if any, as are noted in the margin of this certificate, and that it has been approved for recording in the office of the County Register.

6-14-1962
 Date Approved
Claude C. Myers
 Register

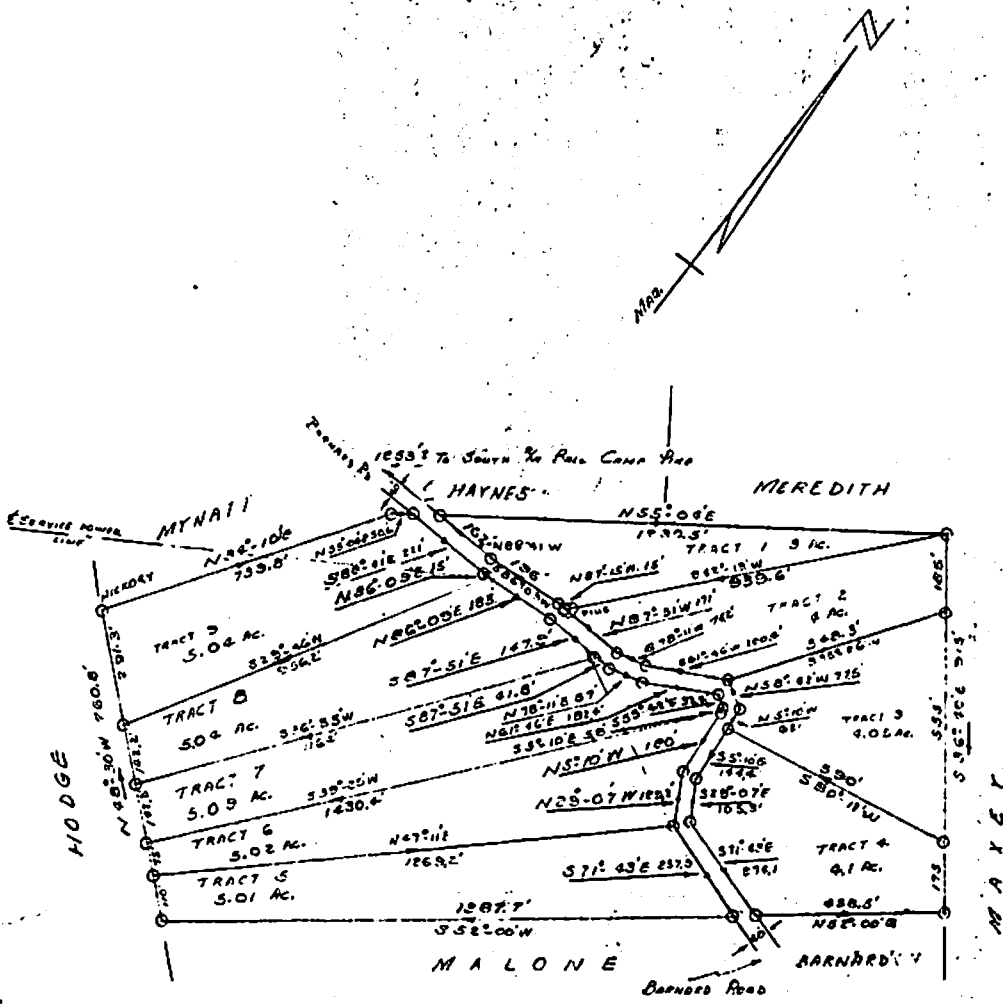

Note:
 Iron pins at all corners.
 Min. Eas. line 35' unless noted.
 10' drainage & utility easement along all lot lines, 5' on each side.



2223

No.	2223
REGISTER'S OFFICE	
STATE OF TENNESSEE	
KNOX COUNTY	
Received for Record on	20th day
of	1962
at	A. D. 1962
Book No.	91
Page	75
Filed in Map Book	52, Page 72
Fee	1.25

James ...
 Register

D-31C

SUB-DIVISION OF PROPERTY OF
 HELEN GOULD PARSONS EST.
 6th DISTRICT, KNOX CO. TENN.
 SCALE: 1"=200', APRIL 18, 1962
 WAYNE L. SMITH & ASSOC'S. INC.
 ENGINEERS.

DRWG. NO. 2453-362