

Parcel 092 017 - Property Map and Details Report

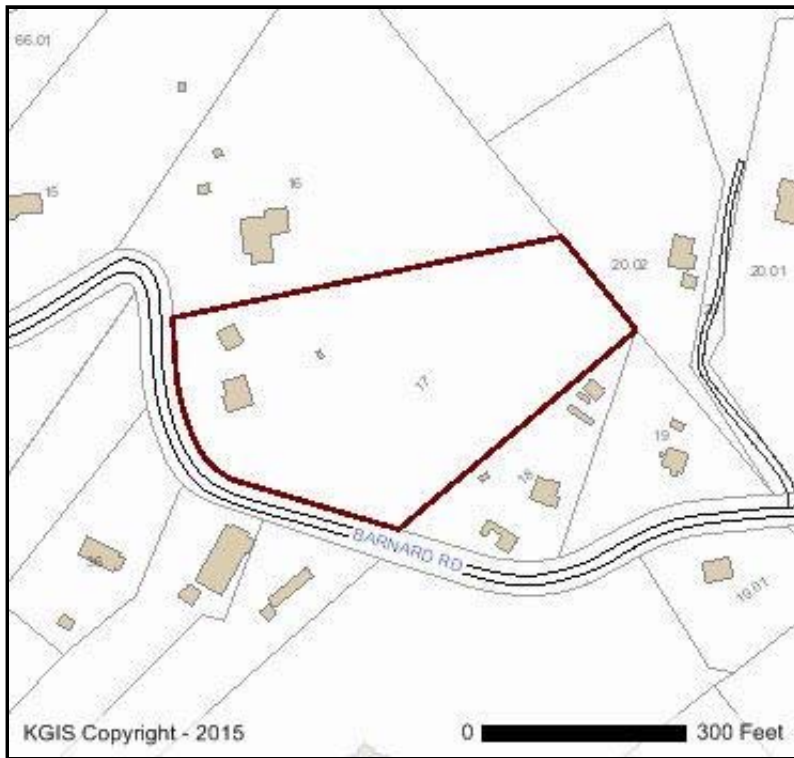

Property Information

Location Address: 3004 BARNARD RD
 CLT Map: 92
 Insert:
 Group:
 Condo Letter:
 Parcel: 17
 Parcel ID: 092 017
 Parcel Type:
 District: D5
 Ward:
 City Block:
 Subdivision: HELEN GOULD PARSONS EST
 Rec. Acreage: 4.1
 Calc. Acreage: 0
 Recorded Plat: 31 - 75
 Recorded Deed: 1207 - 608
 Deed Type: Deed:Special Wa
 Deed Date: 6/21/1962

Address Information

Site Address: 3004 BARNARD RD
 KNOXVILLE - 37921
 Address Type: RESIDENTIAL
 Site Name:

Owner Information

PARSONS MILDRED O
 3004 BARNARD RD
 % SCOTT PARSONS & SHERRIE TALLENT
 KNOXVILLE, TN 37921

The owner information shown in this section does **not** necessarily reflect the person(s) responsible for Last Year's property taxes. Report any errors to the Knox County Property Assessor's office at (865) 215-2365.

Jurisdiction Information

County: KNOX COUNTY
 City / Township:

MPC Information

Census Tract: 46.07
 Planning Sector: Northwest County
 Please contact Knox County Metropolitan Planning Commission (MPC) at (865) 215-2500 if you have questions.

Political Districts

Voting Precinct: 45
 Voting Location: Bearden Middle School
 1000 FRANCIS RD
 TN State House: 18 Martin Daniel
 TN State Senate: 7 Richard Briggs
 County Commission: 3 Randy Smith
 Bob Thomas
 Ed Brantley

School Zones

Elementary: AMHERST ELEMENTARY
 Intermediate:
 Middle: NORTHWEST MIDDLE
 High: KARN'S HIGH

Please contact Knox County Schools Transportation and Zoning Department at (865) 594-1550 if you have questions.

City Council:

School Board: 3 Doug Harris

Please contact Knox County Election Commission at (865) 215-2480 if you have questions.

Disclaimer: KGIS makes no representation or warranty as to the accuracy of this map and its information nor to its fitness for use. Any user of this map product accepts the same AS IS, WITH ALL FAULTS, and assumes all responsibility for the use thereof, and further covenants and agrees to hold KGIS harmless from any damage, loss, or liability arising from any use of the map product. Independent verification of all information contained on this map should be obtained by any user.

Proprietary Info: The map products and databases on this Web Site have been copyrighted by the KGIS Policy Board. The KGIS Policy Board hereby reserves all rights thereto, and no portion of the products or databases on this Web Site may be reproduced in any form or by any means without the express written authorization of the KGIS Policy Board or its authorized agents.

