

6600 LILLIAN DR - Property Map and Details Report

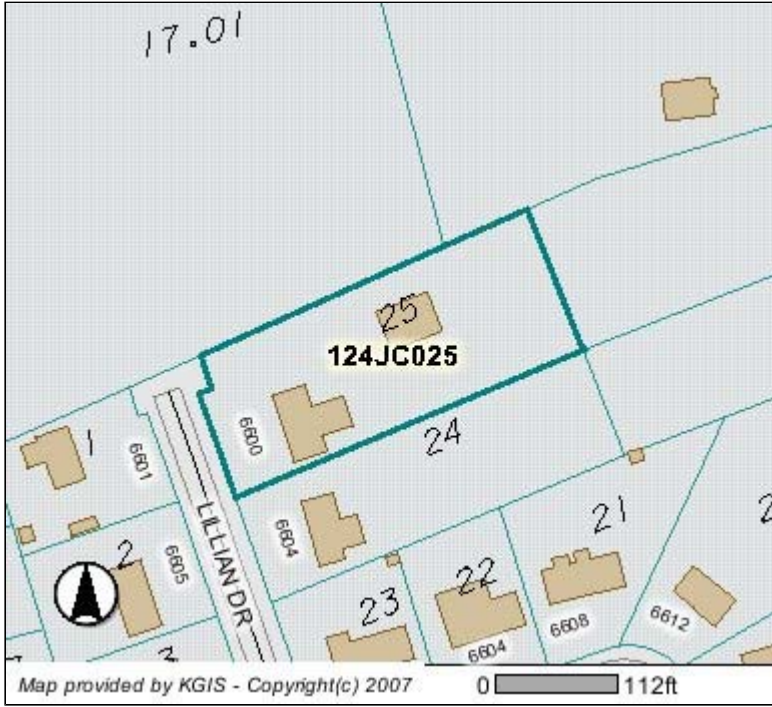

Parcel Information (last updated: 5/25/2010)

Location Address: 6600 LILLIAN DR
CLT Map: 124
Insert: J
Group: C
Condo Letter:
Parcel: 025
Parcel ID: 124JC025
Parcel Type: NORMAL
District: D9
Ward:
Subdivision: UNIT 2 CRESWELLS
Recorded Acreage: 0.00
Calculated Acreage: 0.00
Recorded Plat: 26 - 242
Recorded Deed: 1189 - 459
Deed Type: DEED
Deed Date:

Address Information (last updated: 5/25/2010)

Site Address: 6600 LILLIAN DR
KNOXVILLE - 37920
Address Type: SING FAM RESIDENTIAL
Site Name: CRESWELLS U2 LOT 11

Owner Information (last updated: 5/25/2010)

WILSON MARY RUTH
6600 LILLIAN DR
KNOXVILLE, TN 37920

The owner information shown in this section does **not** necessarily reflect the person(s) responsible for Last Year's property taxes. Report any errors to the Knox County Property Assessor's office at (865) 215-2365.

Jurisdiction (last updated: 2/13/2009)

County: KNOX COUNTY
City / Township:

MPC Info (last updated: 3/10/2010)

Census Tract: 34
Planning Sector: South City
1990 Traffic Zone: 123
2000 Traffic Zone: 123

Please contact Knox County Metropolitan Planning Commission (MPC) at (865) 215-2500 if you have questions.

Political Districts (last updated: 1/5/2008)

Voting Precinct: 88 Kings
Voting Location: Anderson Headstart
4808 PROSPECT RD
TN State House: 19 Harry Brooks
TN State Senate: 6 Jamie Woodson
County Commission: 9 Mike Brown
Paul Pinkston
City Council:
School Board: 9 Robert Bratton

Please contact Knox County Election Commission at (865) 215-2480 if you have questions.

School Zones (last updated: 5/27/2009)

Elementary: NEW HOPEWELL ELEMENTARY
Middle: SOUTH-DOYLE MIDDLE
High (2007): SOUTH-DOYLE HIGH
High (2008):

Please contact Knox County Schools Transportation and Zoning Department at (865) 594-1550 if you have questions.

Disclaimer. KGIS makes no representation or warranty as to the accuracy of this map and its information nor to its fitness for use. Any user of this map product accepts the same AS IS, WITH ALL FAULTS, and assumes all responsibility for the use thereof, and further covenants and agrees to hold KGIS harmless from any damage, loss, or liability arising from any use of the map product. Independent verification of all information contained on this map should be obtained by any user.

Proprietary Information. The map products and databases on this Web Site have been copyrighted by the KGIS Policy Board. The KGIS Policy Board hereby reserves all rights thereto, and no portion of the products or databases on this Web Site may be reproduced in any form or by any means without the express written authorization of the KGIS Policy Board or its authorized agents.