

3701 NEAL DR - Property Map and Details Report

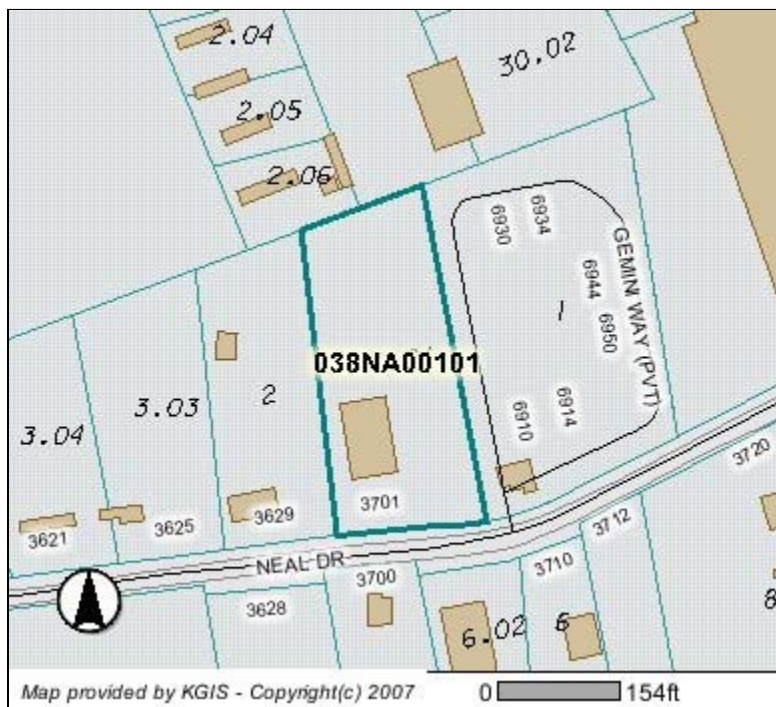

Parcel Information (last updated: 12/4/2008)

Location Address: 3701 NEAL DR
 CLT Map: 038
 Insert: N
 Group: A
 Condo Letter:
 Parcel: 00101
 Parcel ID: 038NA00101
 Parcel Type: NORMAL
 District: E6
 Ward:
 Subdivision:
 Recorded Acreage: 0.00
 Calculated Acreage: 1.60
 Recorded Plat:
 Recorded Deed: 20050613 - 0100151
 Deed Type: DEED
 Deed Date: 06/13/2005

Address Information (last updated: 12/5/2008)

Site Address: 3701 NEAL DR
 KNOXVILLE - 37918
 Address Type: BUSINESS
 Site Name:

Owner Information (last updated: 12/4/2008)

JONES DENNIS & ROBIN
 KNOXVILLE, TN 37938

The owner information shown in this section does **not** necessarily reflect the person(s) responsible for Last Year's property taxes. Report any errors to the Knox County Property Assessor's office at (865) 215-2365.

Jurisdiction (last updated: 1/5/2008)

County: KNOX COUNTY
 City / Township:

MPC Info (last updated: 10/25/2006)

Census Tract: 62.04
 Planning Sector: North County
 1990 Traffic Zone: 192
 2000 Traffic Zone: 192

Please contact Knox County Metropolitan Planning Commission (MPC) at (865) 215-2500 if you have questions.

Political Districts (last updated: 1/5/2008)

Voting Precinct: 61 Halls
 Voting Location: Halls High School
 4321 E EMORY RD
 TN State House: 16 Bill Dunn
 TN State Senate: 6 Jamie Woodson
 County Commission: 7 Larry Smith
 City Council:
 School Board: 7 Rex Stooksbury

Please contact Knox County Election Commission at (865) 215-2480 if you have questions.

School Zones (last updated: 5/9/2007)

Elementary: ADRIAN BURNETT ELEMENTARY
 Middle: HALLS MIDDLE
 High (2007): HALLS HIGH
 High (2008):

Please contact Knox County Schools Transportation and Zoning Department at (865) 594-1550 if you have questions.

Disclaimer. KGIS makes no representation or warranty as to the accuracy of this map and its information nor to its fitness for use. Any user of this map product accepts the same AS IS, WITH ALL FAULTS, and assumes all responsibility for the use thereof, and further covenants and agrees to hold KGIS harmless from any damage, loss, or liability arising from any use of the map product. Independent verification of all information contained on this map should be obtained by any user.

Proprietary Information. The map products and databases on this Web Site have been copyrighted by the KGIS Policy Board. The KGIS Policy Board hereby reserves all rights thereto, and no portion of the products or databases on this Web Site may be reproduced in any form or by any means without the express written authorization of the KGIS Policy Board or its authorized agents.