

301 NAUEDA LN - Property Map and Details Report

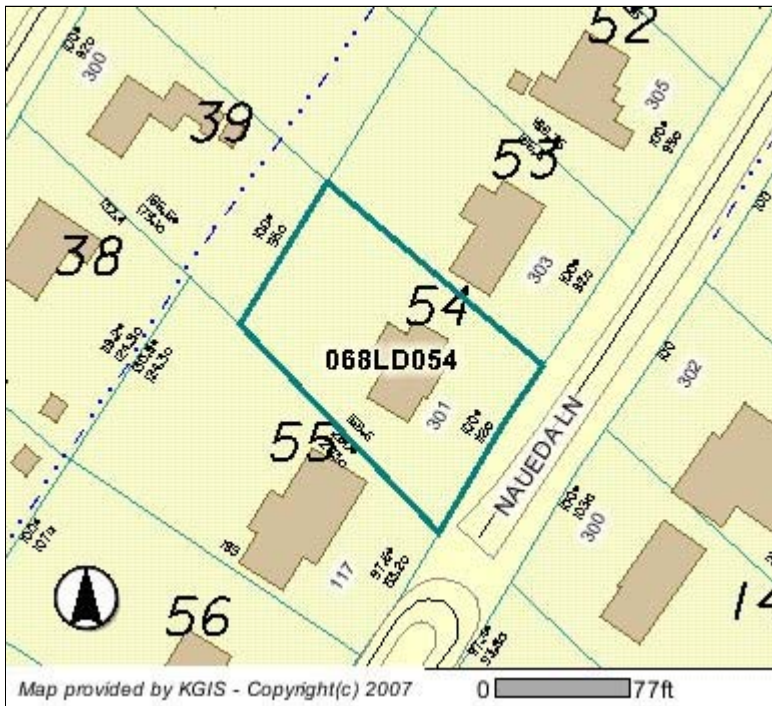

Parcel Information (last updated: 11/22/2009)

Location Address: 301 NAUEDA LN
 CLT Map: 068
 Insert: L
 Group: D
 Condo Letter:
 Parcel: 054
 Parcel ID: 068LD054
 Parcel Type: NORMAL
 District:
 Ward: 39
 City Block: 39140
 Subdivision: WOOTEN & MENDEL
 Recorded Acreage: 0.00
 Calculated Acreage: 0.00
 Recorded Plat: 15 - 47
 Recorded Deed: 20040923 - 0025383
 Deed Type: DEED
 Deed Date: 09/23/2004

Address Information (last updated: 11/22/2009)

Site Address: 301 NAUEDA LN
 KNOXVILLE - 37912
 Address Type: RESIDENTIAL
 Site Name:

Owner Information (last updated: 11/22/2009)

HAMMOND DOYLE W & VIRGINI A L
 301 NAUEDA DR
 KNOXVILLE, TN 37912

The owner information shown in this section does **not** necessarily reflect the person(s) responsible for Last Year's property taxes. Report any errors to the Knox County Property Assessor's office at (865) 215-2365.

Jurisdiction (last updated: 2/13/2009)

County: KNOX COUNTY
 City / Township: CITY OF KNOXVILLE

MPC Info (last updated: 10/25/2006)

Census Tract: 40
 Planning Sector: North City
 1990 Traffic Zone: 146
 2000 Traffic Zone: 146
 Please contact Knox County Metropolitan Planning Commission (MPC) at (865) 215-2500 if you have questions.

Political Districts (last updated: 1/5/2008)

Voting Precinct: 39
 Voting Location: Inskip Rec. Center
 301 W INSKIP DR
 TN State House: 13 Harry Tindell
 TN State Senate: 6 Jamie Woodson
 County Commission: 2 Mark Harmon
 Amy Broyles
 City Council: 5 Bob Becker
 School Board: 3 Cindy Buttry

School Zones (last updated: 5/27/2009)

Elementary: INSKIP ELEMENTARY
 Middle: GRESHAM MIDDLE
 High (2007): CENTRAL HIGH
 High (2008):

Please contact Knox County Schools Transportation and Zoning Department at (865) 594-1550 if you have questions.

Please contact Knox County Election Commission at (865) 215-2480 if you have questions.

Disclaimer. KGIS makes no representation or warranty as to the accuracy of this map and its information nor to its fitness for use. Any user of this map product accepts the same AS IS, WITH ALL FAULTS, and assumes all responsibility for the use thereof, and further covenants and agrees to hold KGIS harmless from any damage, loss, or liability arising from any use of the map product. Independent verification of all information contained on this map should be obtained by any user.

Proprietary Information. The map products and databases on this Web Site have been copyrighted by the KGIS Policy Board. The KGIS Policy Board hereby reserves all rights thereto, and no portion of the products or databases on this Web Site may be reproduced in any form or by any means without the express written authorization of the KGIS Policy Board or its authorized agents.