

LOCATION MAP
N.T.S.

- NOTES:**
1. IRON PINS (1/2" REBAR) HAS BEEN SET AT ALL PROPERTY CORNERS UNLESS OTHERWISE SHOWN.
 2. PROPERTY SHALL ADHERE TO ZONING REGULATIONS.
 3. THIS PROPERTY IS SUBJECT TO ALL EASEMENTS, RIGHT-OF-WAYS, COVENANTS AND/OR RESTRICTIONS, EITHER WRITTEN OR UNWRITTEN.
 4. REFERENCE TAX MAP: MAP 121 PARCEL 28.01

LEGEND

- - POST FOUND
- - IRON PIN FOUND
- ⊙ - NAIL IN ASPHALT FOUND

OWNER

LISA J. ENGLISH
231 LIVE OAK LANE
GREENEVILLE, TENNESSEE 37743

GRAPHIC SCALE

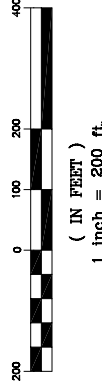

PROPERTY SURVEY
OF THE

LISA J. ENGLISH PROPERTY
NINTH CIVIL DISTRICT
GREENE COUNTY, TENNESSEE

DATE: 06-15-2009
LAND SURVEYING & MAPPING & PLANNING
DRAWING NO. 0937SJB
355 Ebenezer Road - Chuckey, Tennessee
DRAWN BY: BTS
SHEET 1 OF 1

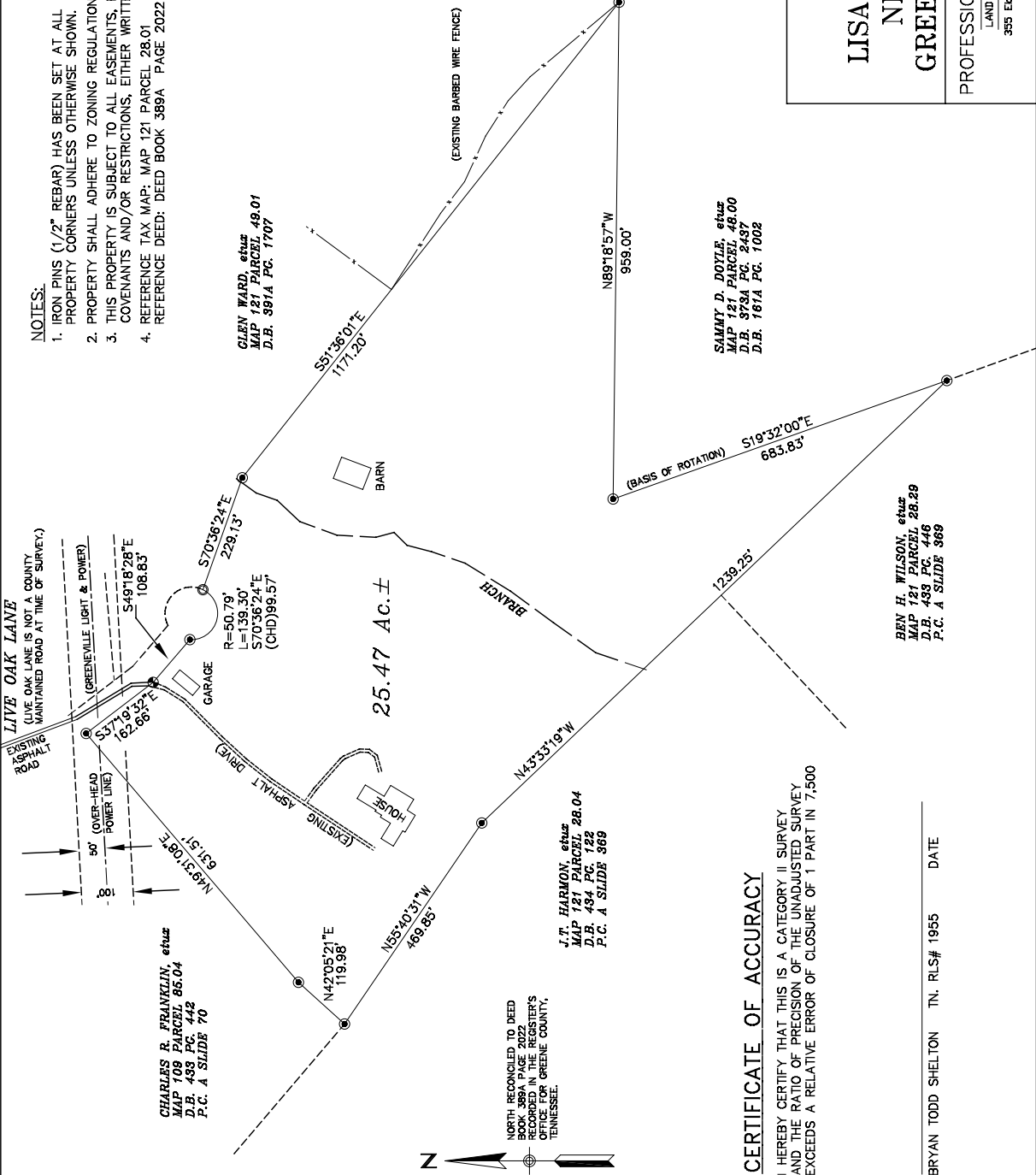

CERTIFICATE OF ACCURACY

I HEREBY CERTIFY THAT THIS IS A CATEGORY II SURVEY AND THE RATIO OF PRECISION OF THE UNADJUSTED SURVEY EXCEEDS A RELATIVE ERROR OF CLOSURE OF 1 PART IN 7,500

BRYAN TODD SHELTON TN. RLS# 1955 DATE