

**11408 SAM LEE RD - Property Map and Details Report**

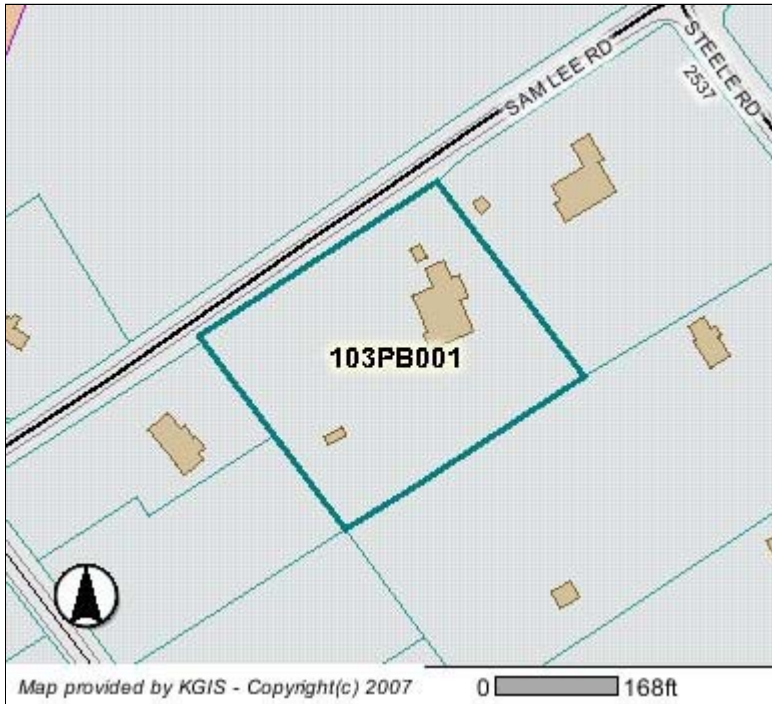

**Parcel Information** (last updated: 10/11/2009)

Location Address: 11408 SAM LEE RD  
 CLT Map: 103  
 Insert: P  
 Group: B  
 Condo Letter:  
 Parcel: 001  
 Parcel ID: 103PB001  
 Parcel Type: NORMAL  
 District: W6  
 Ward:  
 Subdivision: HOLBURA PROPERTY RESUB  
 Recorded Acreage: 2.96  
 Calculated Acreage: 0.00  
 Recorded Plat: 20060328 - 0080640  
 Recorded Deed: 20060407 - 0084214  
 Deed Type: WARRANTY  
 Deed Date: 04/07/2006

**Address Information** (last updated: 10/11/2009)

Site Address: 11408 SAM LEE RD  
 KNOXVILLE - 37932  
 Address Type: SING FAM RESIDENTIAL  
 Site Name: HOLBURA PROPERTY LOT 1R

**Owner Information** (last updated: 10/11/2009)

SEAMAN ROBERT L  
 3618 CHERRY LOY ROAD  
 KNOXVILLE, TN 37921

The owner information shown in this section does **not** necessarily reflect the person(s) responsible for Last Year's property taxes. Report any errors to the Knox County Property Assessor's office at (865) 215-2365.

**Jurisdiction** (last updated: 2/13/2009)

County: KNOX COUNTY  
 City / Township:

**MPC Info** (last updated: 10/25/2006)

Census Tract: 59.02  
 Planning Sector: Northwest County  
 1990 Traffic Zone: 218  
 2000 Traffic Zone: 218  
 Please contact Knox County Metropolitan Planning Commission (MPC) at (865) 215-2500 if you have questions.

**Political Districts** (last updated: 1/5/2008)

Voting Precinct: 62 Hardin Valley  
 Voting Location: Hardin Valley School  
 11445 HARDIN VALLEY RD  
 TN State House: 14 Ryan Haynes  
 TN State Senate: 7 Tim Burchett  
 County Commission: 6 Brad Anders  
 Greg Lambert  
 City Council:  
 School Board: 6 Thomas Deakins

**School Zones** (last updated: 5/27/2009)

Elementary: HARDIN VALLEY  
 Middle: KARNs MIDDLE  
 High (2007): HARDIN VALLEY ACADEMY  
 High (2008):

Please contact Knox County Schools Transportation and Zoning Department at (865) 594-1550 if you have questions.

Please contact Knox County Election Commission at (865) 215-2480 if you have questions.

**Disclaimer.** KGIS makes no representation or warranty as to the accuracy of this map and its information nor to its fitness for use. Any user of this map product accepts the same AS IS, WITH ALL FAULTS, and assumes all responsibility for the use thereof, and further covenants and agrees to hold KGIS harmless from any damage, loss, or liability arising from any use of the map product. Independent verification of all information contained on this map should be obtained by any user.

**Proprietary Information.** The map products and databases on this Web Site have been copyrighted by the KGIS Policy Board. The KGIS Policy Board hereby reserves all rights thereto, and no portion of the products or databases on this Web Site may be reproduced in any form or by any means without the express written authorization of the KGIS Policy Board or its authorized agents.