

informational purposes
only for this subdivision
W 4-13

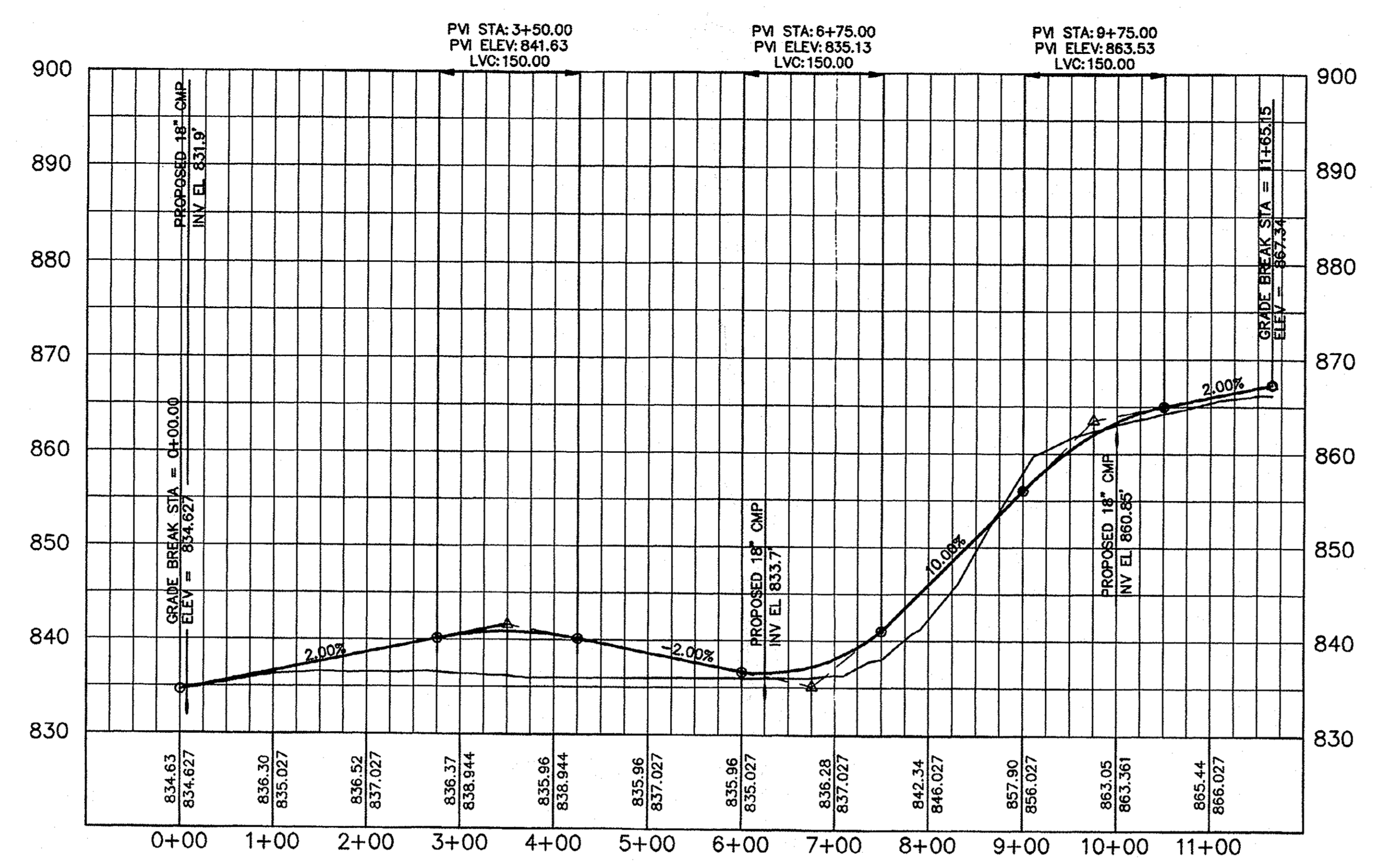

SCALE: 1"=100'-0" HORIZONTAL
1"=10'-0" VERTICAL

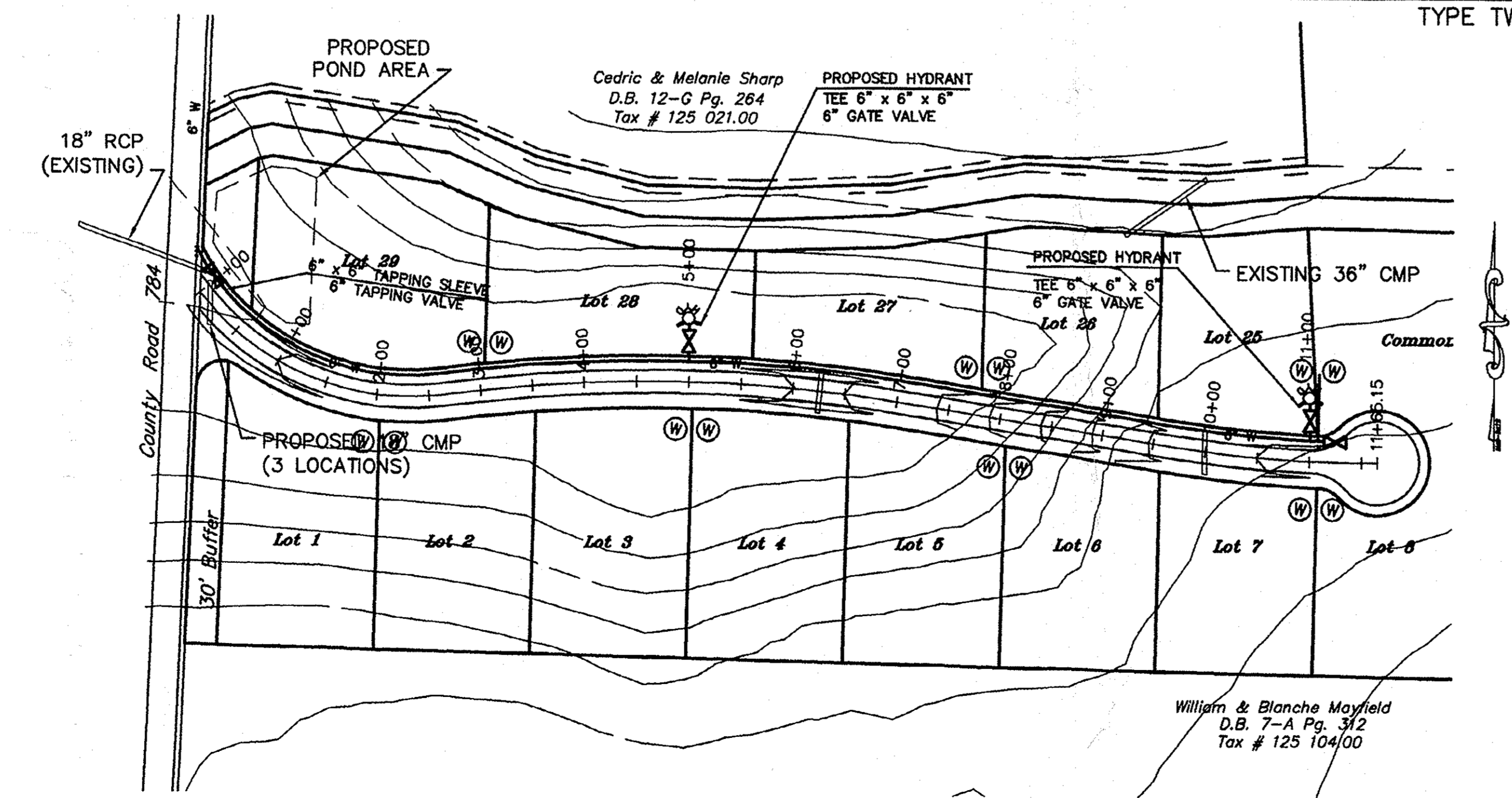
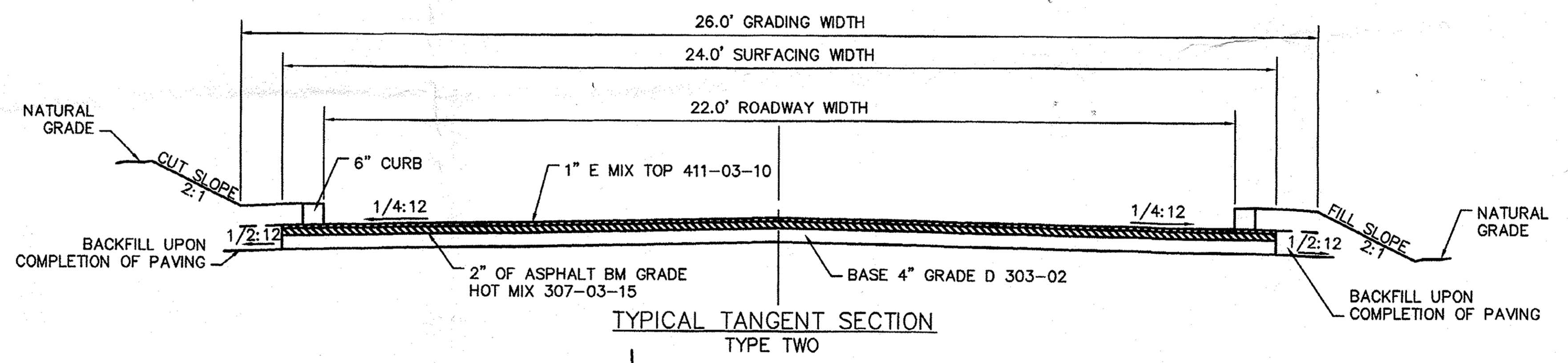

SCALE: 1"=100'-0"

RESOLUTION NO. 09-05 APPROVED 09/22/05

A RESOLUTION TO AMEND THE EXISTING SUBDIVISION REGULATIONS OF FINAL PLAT SPECIFICATIONS, CERTIFICATIONS REQUIRED.

SECTION 1 Section 12.02. Certifications Required: shall be amended by replacing Certification of Approval of Water System with the following:

Certification of Approval of Water System

"I hereby certify that each lot shown is served

C. By public water system extensions designed and installed in accordance to applicable local and state regulations, But there is not adequate flow at this time for the water lines to support Fire Hydrants, thus "T"s will be / have been installed for future addition of fire hydrants.

Date 8-1-06 [Signature] Supt
Local Water Utility

NOW THEREFORE, BE IT ORDAINED that the McMinn County Regional Planning Commission hereby adopts the resolution amending the McMinn County Subdivision Regulations, the public welfare requiring it.

PUBLIC HEARING DATE: 9/22/05

THOMPSON
ENGINEERING
GROUP, LLC

WATKINS GLEN ESTATES

ROGER WATKINS & LARRY SCHILLER
COUNTY ROAD 784
McMINN COUNTY, TENNESSEE

P.O. BOX 747
ATHENS, TN 37371-0747
(423)745-0644

DRAWN BY: GET
DATE: 07/20/06
SCALE: 1"=100'-0"
DWG # 09-05
REV'D DATE:
NOTE:

PROPOSED ROAD DESIGN
PLAN & PROFILE

SHEET
1 OF 1

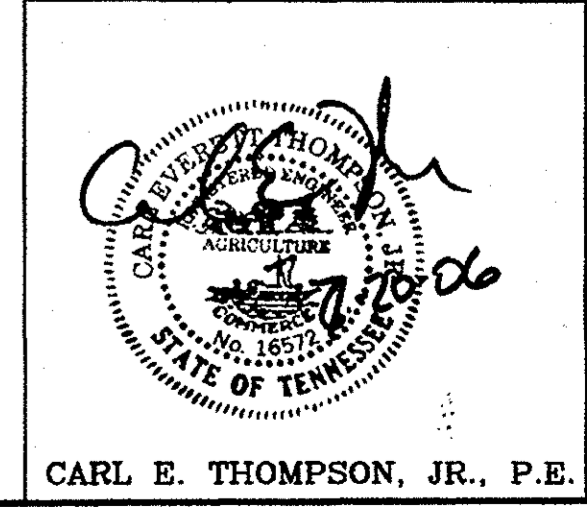

CARL E. THOMPSON, JR., P.E.