

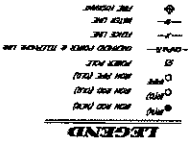

LINE NUMBER	BEARING	DISTANCE	CUMULATIVE DISTANCE
1	N 0° 00' 00" E	10.00	10.00
2	S 90° 00' 00" E	10.00	20.00
3	N 0° 00' 00" E	10.00	30.00
4	S 90° 00' 00" E	10.00	40.00
5	N 0° 00' 00" E	10.00	50.00
6	S 90° 00' 00" E	10.00	60.00
7	N 0° 00' 00" E	10.00	70.00
8	S 90° 00' 00" E	10.00	80.00
9	N 0° 00' 00" E	10.00	90.00
10	S 90° 00' 00" E	10.00	100.00
11	N 0° 00' 00" E	10.00	110.00
12	S 90° 00' 00" E	10.00	120.00
13	N 0° 00' 00" E	10.00	130.00
14	S 90° 00' 00" E	10.00	140.00
15	N 0° 00' 00" E	10.00	150.00
16	S 90° 00' 00" E	10.00	160.00
17	N 0° 00' 00" E	10.00	170.00
18	S 90° 00' 00" E	10.00	180.00
19	N 0° 00' 00" E	10.00	190.00
20	S 90° 00' 00" E	10.00	200.00
21	N 0° 00' 00" E	10.00	210.00
22	S 90° 00' 00" E	10.00	220.00
23	N 0° 00' 00" E	10.00	230.00
24	S 90° 00' 00" E	10.00	240.00
25	N 0° 00' 00" E	10.00	250.00
26	S 90° 00' 00" E	10.00	260.00
27	N 0° 00' 00" E	10.00	270.00
28	S 90° 00' 00" E	10.00	280.00
29	N 0° 00' 00" E	10.00	290.00
30	S 90° 00' 00" E	10.00	300.00

AREA IN LOTS: 1,045,729 SQUARE FEET OR 24.01 ± ACRES
AREA IN ROW: 136,850 SQUARE FEET OR 3.14 ± ACRES
TOTAL AREA: 1,182,579 SQUARE FEET OR 27.15 ± ACRES



LINE NUMBER	BEARING	DISTANCE
1	N 0° 00' 00" E	10.00
2	S 90° 00' 00" E	10.00
3	N 0° 00' 00" E	10.00
4	S 90° 00' 00" E	10.00
5	N 0° 00' 00" E	10.00
6	S 90° 00' 00" E	10.00
7	N 0° 00' 00" E	10.00
8	S 90° 00' 00" E	10.00
9	N 0° 00' 00" E	10.00
10	S 90° 00' 00" E	10.00
11	N 0° 00' 00" E	10.00
12	S 90° 00' 00" E	10.00
13	N 0° 00' 00" E	10.00
14	S 90° 00' 00" E	10.00
15	N 0° 00' 00" E	10.00
16	S 90° 00' 00" E	10.00
17	N 0° 00' 00" E	10.00
18	S 90° 00' 00" E	10.00
19	N 0° 00' 00" E	10.00
20	S 90° 00' 00" E	10.00
21	N 0° 00' 00" E	10.00
22	S 90° 00' 00" E	10.00
23	N 0° 00' 00" E	10.00
24	S 90° 00' 00" E	10.00
25	N 0° 00' 00" E	10.00
26	S 90° 00' 00" E	10.00
27	N 0° 00' 00" E	10.00
28	S 90° 00' 00" E	10.00
29	N 0° 00' 00" E	10.00
30	S 90° 00' 00" E	10.00

NOTE:
 1. THE SURVEY WAS MADE BY THE CITY ENGINEER AND THE CITY ENGINEER HAS REVIEWED THE SURVEY AND HAS FOUND IT TO BE CORRECT.
 2. THE SURVEY WAS MADE BY THE CITY ENGINEER AND THE CITY ENGINEER HAS REVIEWED THE SURVEY AND HAS FOUND IT TO BE CORRECT.
 3. THE SURVEY WAS MADE BY THE CITY ENGINEER AND THE CITY ENGINEER HAS REVIEWED THE SURVEY AND HAS FOUND IT TO BE CORRECT.
 4. THE SURVEY WAS MADE BY THE CITY ENGINEER AND THE CITY ENGINEER HAS REVIEWED THE SURVEY AND HAS FOUND IT TO BE CORRECT.
 5. THE SURVEY WAS MADE BY THE CITY ENGINEER AND THE CITY ENGINEER HAS REVIEWED THE SURVEY AND HAS FOUND IT TO BE CORRECT.
 6. THE SURVEY WAS MADE BY THE CITY ENGINEER AND THE CITY ENGINEER HAS REVIEWED THE SURVEY AND HAS FOUND IT TO BE CORRECT.
 7. THE SURVEY WAS MADE BY THE CITY ENGINEER AND THE CITY ENGINEER HAS REVIEWED THE SURVEY AND HAS FOUND IT TO BE CORRECT.
 8. THE SURVEY WAS MADE BY THE CITY ENGINEER AND THE CITY ENGINEER HAS REVIEWED THE SURVEY AND HAS FOUND IT TO BE CORRECT.
 9. THE SURVEY WAS MADE BY THE CITY ENGINEER AND THE CITY ENGINEER HAS REVIEWED THE SURVEY AND HAS FOUND IT TO BE CORRECT.
 10. THE SURVEY WAS MADE BY THE CITY ENGINEER AND THE CITY ENGINEER HAS REVIEWED THE SURVEY AND HAS FOUND IT TO BE CORRECT.

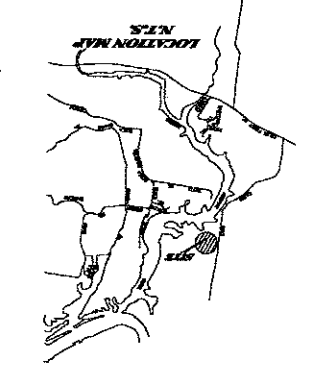
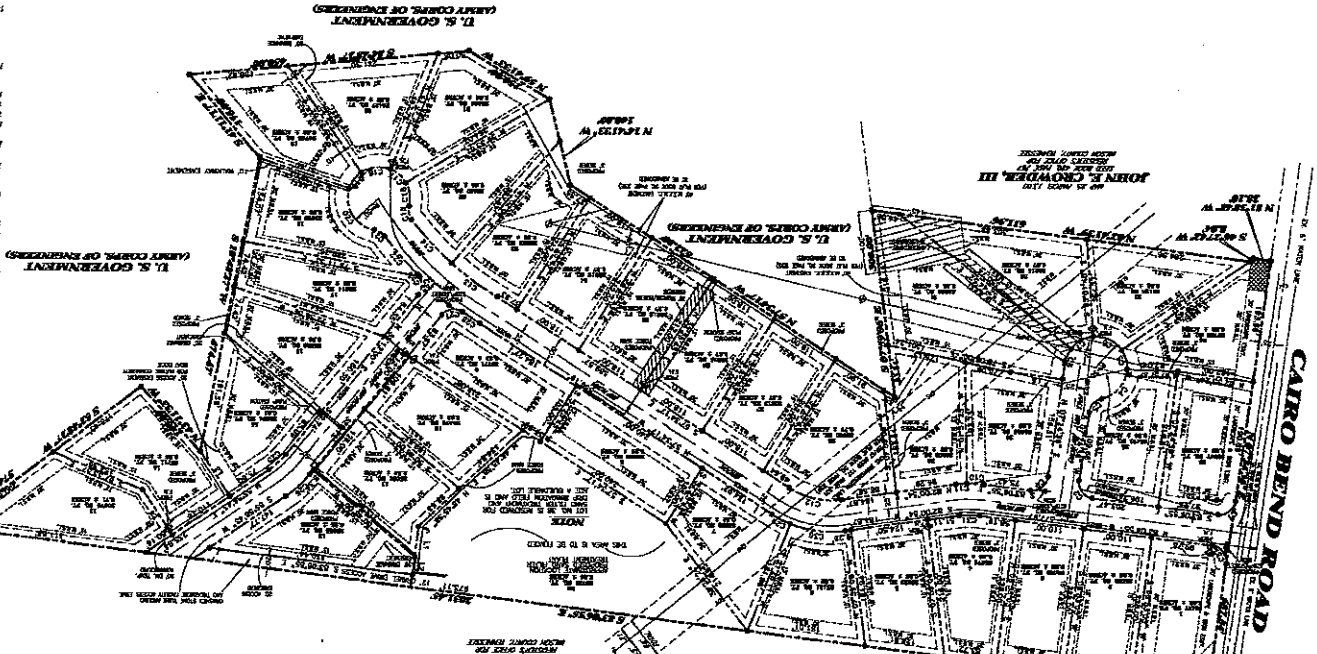

FEDERAL FLOOD NOTES:
 1. THE CITY ENGINEER HAS REVIEWED THE SURVEY AND HAS FOUND IT TO BE CORRECT.
 2. THE SURVEY WAS MADE BY THE CITY ENGINEER AND THE CITY ENGINEER HAS REVIEWED THE SURVEY AND HAS FOUND IT TO BE CORRECT.
 3. THE SURVEY WAS MADE BY THE CITY ENGINEER AND THE CITY ENGINEER HAS REVIEWED THE SURVEY AND HAS FOUND IT TO BE CORRECT.
 4. THE SURVEY WAS MADE BY THE CITY ENGINEER AND THE CITY ENGINEER HAS REVIEWED THE SURVEY AND HAS FOUND IT TO BE CORRECT.
 5. THE SURVEY WAS MADE BY THE CITY ENGINEER AND THE CITY ENGINEER HAS REVIEWED THE SURVEY AND HAS FOUND IT TO BE CORRECT.
 6. THE SURVEY WAS MADE BY THE CITY ENGINEER AND THE CITY ENGINEER HAS REVIEWED THE SURVEY AND HAS FOUND IT TO BE CORRECT.
 7. THE SURVEY WAS MADE BY THE CITY ENGINEER AND THE CITY ENGINEER HAS REVIEWED THE SURVEY AND HAS FOUND IT TO BE CORRECT.
 8. THE SURVEY WAS MADE BY THE CITY ENGINEER AND THE CITY ENGINEER HAS REVIEWED THE SURVEY AND HAS FOUND IT TO BE CORRECT.
 9. THE SURVEY WAS MADE BY THE CITY ENGINEER AND THE CITY ENGINEER HAS REVIEWED THE SURVEY AND HAS FOUND IT TO BE CORRECT.
 10. THE SURVEY WAS MADE BY THE CITY ENGINEER AND THE CITY ENGINEER HAS REVIEWED THE SURVEY AND HAS FOUND IT TO BE CORRECT.

CERTIFICATE OF ACCURACY:
 I HEREBY CERTIFY THAT THIS IS A CORRECT AND TRUE COPY OF THE SURVEY AS SHOWN ON THE LATEST REVISION AND BELIEVE IS CORRECT TO THE BEST OF MY KNOWLEDGE AND BELIEF.
 City Engineer
 Date: 8-8-55

CERTIFICATE OF OWNER AND DEDICATION:
 I HEREBY CERTIFY THAT I AM THE OWNER OF THE LAND SHOWN HEREON AND I HEREBY DEDICATE THE SAME TO THE CITY OF MEMPHIS, TENNESSEE, FOR THE USE OF THE PUBLIC AS A PARK AND RECREATION AREA.
 Date: 8-8-55
 Owner

CERTIFICATE OF APPROVAL OF UTILITIES SYSTEMS:
 I HEREBY CERTIFY THAT THE UTILITIES SYSTEMS SHOWN ON THIS PLAN ARE IN ACCORDANCE WITH THE CITY ENGINEER'S REQUIREMENTS AND THAT THE UTILITIES SYSTEMS WILL BE MAINTAINED BY THE CITY OF MEMPHIS, TENNESSEE.
 Date: 8-8-55
 City Engineer

CERTIFICATE OF APPROVAL OF STREETS:
 I HEREBY CERTIFY THAT THE STREETS SHOWN ON THIS PLAN ARE IN ACCORDANCE WITH THE CITY ENGINEER'S REQUIREMENTS AND THAT THE STREETS WILL BE MAINTAINED BY THE CITY OF MEMPHIS, TENNESSEE.
 Date: 8-8-55
 City Engineer

CERTIFICATE OF APPROVAL FOR RECORDING:
 I HEREBY CERTIFY THAT THE PLAN SHOWN HEREON IS A TRUE AND CORRECT COPY OF THE ORIGINAL AS SUBMITTED TO THE CITY ENGINEER AND THAT THE PLAN HAS BEEN REVIEWED AND FOUND TO BE CORRECT.
 Date: 8-8-55
 City Engineer

OWNER/DEVELOPER:
 ATWOOD & CORRELL DEVELOPING
 101 JEFFERSON ST. #1122
 MEMPHIS, TENNESSEE 38103
 92371387

SCALE: 1" = 100'
 DATE: SEPTEMBER 24, 1955
 JOB NO. 47301 WC
 CITY ENGINEER: [Signature]

A PLAN OF THE STONERBROOK FALLS SUBDIVISION
 IN THE CITY OF WILSON COUNTY, TENNESSEE
 MAP 25 PARCELS 1403, 1404, 1405, 1406, 1407, 1408, 1409, 1410, 1411, 1412, 1413, 1414, 1415, 1416, 1417, 1418, 1419, 1420, 1421, 1422, 1423, 1424, 1425, 1426, 1427, 1428, 1429, 1430, 1431, 1432, 1433, 1434, 1435, 1436, 1437, 1438, 1439, 1440, 1441, 1442, 1443, 1444, 1445, 1446, 1447, 1448, 1449, 1450, 1451, 1452, 1453, 1454, 1455, 1456, 1457, 1458, 1459, 1460, 1461, 1462, 1463, 1464, 1465, 1466, 1467, 1468, 1469, 1470, 1471, 1472, 1473, 1474, 1475, 1476, 1477, 1478, 1479, 1480, 1481, 1482, 1483, 1484, 1485, 1486, 1487, 1488, 1489, 1490, 1491, 1492, 1493, 1494, 1495, 1496, 1497, 1498, 1499, 1500, 1501, 1502, 1503, 1504, 1505, 1506, 1507, 1508, 1509, 1510, 1511, 1512, 1513, 1514, 1515, 1516, 1517, 1518, 1519, 1520, 1521, 1522, 1523, 1524, 1525, 1526, 1527, 1528, 1529, 1530, 1531, 1532, 1533, 1534, 1535, 1536, 1537, 1538, 1539, 1540, 1541, 1542, 1543, 1544, 1545, 1546, 1547, 1548, 1549, 1550, 1551, 1552, 1553, 1554, 1555, 1556, 1557, 1558, 1559, 1560, 1561, 1562, 1563, 1564, 1565, 1566, 1567, 1568, 1569, 1570, 1571, 1572, 1573, 1574, 1575, 1576, 1577, 1578, 1579, 1580, 1581, 1582, 1583, 1584, 1585, 1586, 1587, 1588, 1589, 1590, 1591, 1592, 1593, 1594, 1595, 1596, 1597, 1598, 1599, 1600, 1601, 1602, 1603, 1604, 1605, 1606, 1607, 1608, 1609, 1610, 1611, 1612, 1613, 1614, 1615, 1616, 1617, 1618, 1619, 1620, 1621, 1622, 1623, 1624, 1625, 1626, 1627, 1628, 1629, 1630, 1631, 1632, 1633, 1634, 1635, 1636, 1637, 1638, 1639, 1640, 1641, 1642, 1643, 1644, 1645, 1646, 1647, 1648, 1649, 1650, 1651, 1652, 1653, 1654, 1655, 1656, 1657, 1658, 1659, 1660, 1661, 1662, 1663, 1664, 1665, 1666, 1667, 1668, 1669, 1670, 1671, 1672, 1673, 1674, 1675, 1676, 1677, 1678, 1679, 1680, 1681, 1682, 1683, 1684, 1685, 1686, 1687, 1688, 1689, 1690, 1691, 1692, 1693, 1694, 1695, 1696, 1697, 1698, 1699, 1700, 1701, 1702, 1703, 1704, 1705, 1706, 1707, 1708, 1709, 1710, 1711, 1712, 1713, 1714, 1715, 1716, 1717, 1718, 1719, 1720, 1721, 1722, 1723, 1724, 1725, 1726, 1727, 1728, 1729, 1730, 1731, 1732, 1733, 1734, 1735, 1736, 1737, 1738, 1739, 1740, 1741, 1742, 1743, 1744, 1745, 1746, 1747, 1748, 1749, 1750, 1751, 1752, 1753, 1754, 1755, 1756, 1757, 1758, 1759, 1760, 1761, 1762, 1763, 1764, 1765, 1766, 1767, 1768, 1769, 1770, 1771, 1772, 1773, 1774, 1775, 1776, 1777, 1778, 1779, 1780, 1781, 1782, 1783, 1784, 1785, 1786, 1787, 1788, 1789, 1790, 1791, 1792, 1793, 1794, 1795, 1796, 1797, 1798, 1799, 1800, 1801, 1802, 1803, 1804, 1805, 1806, 1807, 1808, 1809, 1810, 1811, 1812, 1813, 1814, 1815, 1816, 1817, 1818, 1819, 1820, 1821, 1822, 1823, 1824, 1825, 1826, 1827, 1828, 1829, 1830, 1831, 1832, 1833, 1834, 1835, 1836, 1837, 1838, 1839, 1840, 1841, 1842, 1843, 1844, 1845, 1846, 1847, 1848, 1849, 1850, 1851, 1852, 1853, 1854, 1855, 1856, 1857, 1858, 1859, 1860, 1861, 1862, 1863, 1864, 1865, 1866, 1867, 1868, 1869, 1870, 1871, 1872, 1873, 1874, 1875, 1876, 1877, 1878, 1879, 1880, 1881, 1882, 1883, 1884, 1885, 1886, 1887, 1888, 1889, 1890, 1891, 1892, 1893, 1894, 1895, 1896, 1897, 1898, 1899, 1900, 1901, 1902, 1903, 1904, 1905, 1906, 1907, 1908, 1909, 1910, 1911, 1912, 1913, 1914, 1915, 1916, 1917, 1918, 1919, 1920, 1921, 1922, 1923, 1924, 1925, 1926, 1927, 1928, 1929, 1930, 1931, 1932, 1933, 1934, 1935, 1936, 1937, 1938, 1939, 1940, 1941, 1942, 1943, 1944, 1945, 1946, 1947, 1948, 1949, 1950, 1951, 1952, 1953, 1954, 1955, 1956, 1957, 1958, 1959, 1960, 1961, 1962, 1963, 1964, 1965, 1966, 1967, 1968, 1969, 1970, 1971, 1972, 1973, 1974, 1975, 1976, 1977, 1978, 1979, 1980, 1981, 1982, 1983, 1984, 1985, 1986, 1987, 1988, 1989, 1990, 1991, 1992, 1993, 1994, 1995, 1996, 1997, 1998, 1999, 2000, 2001, 2002, 2003, 2004, 2005, 2006, 2007, 2008, 2009, 2010, 2011, 2012, 2013, 2014, 2015, 2016, 2017, 2018, 2019, 2020, 2021, 2022, 2023, 2024, 2025, 2026, 2027, 2028, 2029, 2030, 2031, 2032, 2033, 2034, 2035, 2036, 2037, 2038, 2039, 2040, 2041, 2042, 2043, 2044, 2045, 2046, 2047, 2048, 2049, 2050, 2051, 2052, 2053, 2054, 2055, 2056, 2057, 2058, 2059, 2060, 2061, 2062, 2063, 2064, 2065, 2066, 2067, 2068, 2069, 2070, 2071, 2072, 2073, 2074, 2075, 2076, 2077, 2078, 2079, 2080, 2081, 2082, 2083, 2084, 2085, 2086, 2087, 2088, 2089, 2090, 2091, 2092, 2093, 2094, 2095, 2096, 2097, 2098, 2099, 2100, 2101, 2102, 2103, 2104, 2105, 2106, 2107, 2108, 2109, 2110, 2111, 2112, 2113, 2114, 2115, 2116, 2117, 2118, 2119, 2120, 2121, 2122, 2123, 2124, 2125, 2126, 2127, 2128, 2129, 2130, 2131, 2132, 2133, 2134, 2135, 2136, 2137, 2138, 2139, 2140, 2141, 2142, 2143, 2144, 2145, 2146, 2147, 2148, 2149, 2150, 2151, 2152, 2153, 2154, 2155, 2156, 2157, 2158, 2159, 2160, 2161, 2162, 2163, 2164, 2165, 2166, 2167, 2168, 2169, 2170, 2171, 2172, 2173, 2174, 2175, 2176, 2177, 2178, 2179, 2180, 2181, 2182, 2183, 2184, 2185, 2186, 2187, 2188, 2189, 2190, 2191, 2192, 2193, 2194, 2195, 2196, 2197, 2198, 2199, 2200, 2201, 2202, 2203, 2204, 2205, 2206, 2207, 2208, 2209, 2210, 2211, 2212, 2213, 2214, 2215, 2216, 2217, 2218, 2219, 2220, 2221, 2222, 2223, 2224, 2225, 2226, 2227, 2228, 2229, 2230, 2231, 2232, 2233, 2234, 2235, 2236, 2237, 2238, 2239, 2240, 2241, 2242, 2243, 2244, 2245, 2246, 2247, 2248, 2249, 2250, 2251, 2252, 2253, 2254, 2255, 2256, 2257, 2258, 2259, 2260, 2261, 2262, 2263, 2264, 2265, 2266, 2267, 2268, 2269, 2270, 2271, 2272, 2273, 2274, 2275, 2276, 2277, 2278, 2279, 2280, 2281, 2282, 2283, 2284, 2285, 2286, 2287, 2288, 2289, 2290, 2291, 2292, 2293, 2294, 2295, 2296, 2297, 2298, 2299, 2300, 2301, 2302, 2303, 2304, 2305, 2306, 2307, 2308, 2309, 2310, 2311, 2312, 2313, 2314, 2315, 2316, 2317, 2318, 2319, 2320, 2321, 2322, 2323, 2324, 2325, 2326, 2327, 2328, 2329, 2330, 2331, 2332, 2333, 2334, 2335, 2336, 2337, 2338, 2339, 2340, 2341, 2342, 2343, 2344, 2345, 2346, 2347, 2348, 2349, 2350, 2351, 2352, 2353, 2354, 2355, 2356, 2357, 2358, 2359, 2360, 2361, 2362, 2363, 2364, 2365, 2366, 2367, 2368, 2369, 2370, 2371, 2372, 2373, 2374, 2375, 2376, 2377, 2378, 2379, 2380, 2381, 2382, 2383, 2384, 2385, 2386, 2387, 2388, 2389, 2390, 2391, 2392, 2393, 2394, 2395, 2396, 2397, 2398, 2399, 2400, 2401, 2402, 2403, 2404, 2405, 2406, 2407, 2408, 2409, 2410, 2411, 2412, 2413, 2414, 2415, 2416, 2417, 2418, 2419, 2420, 2421, 2422, 2423, 2424, 2425, 2426, 2427, 2428, 2429, 2430, 2431, 2432, 2433, 2434, 2435, 2436, 2437, 2438, 2439, 2440, 2441, 2442, 2443, 2444, 2445, 2446, 2447, 2448, 2449, 2450, 2451, 2452, 2453, 2454, 2455, 2456, 2457, 2458, 2459, 2460, 2461, 2462, 2463, 2464, 2465, 2466, 2467, 2468, 2469, 2470, 2471, 2472, 2473, 2474, 2475, 2476, 2477, 2478, 2479, 2480, 2481, 2482, 2483, 2484, 2485, 2486, 2487, 2488, 2489, 2490, 2491, 2492, 2493, 2494, 2495, 2496, 2497, 2498, 2499, 2500, 2501, 2502, 2503, 2504, 2505, 2506, 2507, 2508, 2509, 2510, 2511, 2512, 2513, 2514, 2515, 2516, 2517, 2518, 2519, 2520, 2521, 2522, 2523, 2524, 2525, 2526, 2527, 2528, 2529, 2530, 2531, 2532, 2533, 2534, 2535, 2536, 2537, 2538, 2539, 2540, 2541, 2542, 2543, 2544, 2545, 2546, 2547, 2548, 2549, 2550, 2551, 2552, 2553, 2554, 2555, 2556, 2557, 2558, 2559, 2560, 2561, 2562, 2563, 2564, 2565, 2566, 2567, 2568, 2569, 2570, 2571, 2572, 2573, 2574, 2575, 2576, 2577, 2578, 2579, 2580, 2581, 2582, 2583, 2584, 2585, 2586, 2587, 2588, 2589, 2590, 2591, 2592, 2593, 2594, 2595, 2596, 2597, 2598, 2599, 2600, 2601, 2602, 2603, 2604, 2605, 2606, 2607, 2608, 2609, 2610, 2611, 2612, 2613, 2614, 2615, 2616, 2617, 2618, 2619, 2620, 2621, 2622, 2623, 2624, 2625, 2626, 2627,