

### 6636 PROVINCIAL DR - Property Map and Details Report

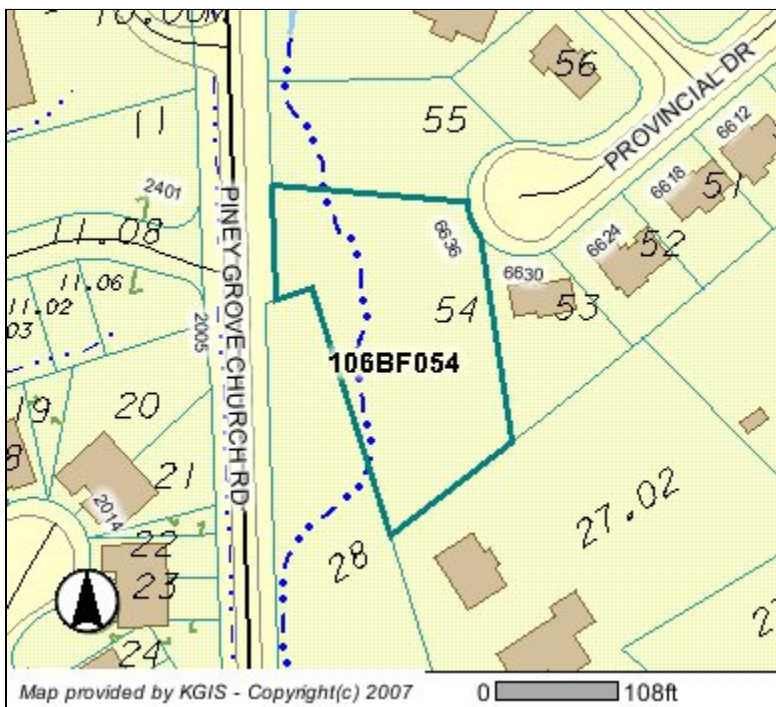

**Parcel Information** (last updated: 1/28/2009)

Location Address: 6636 PROVINCIAL DR  
 CLT Map: 106  
 Insert: B  
 Group: F  
 Condo Letter:  
 Parcel: 054  
 Parcel ID: 106BF054  
 Parcel Type: NORMAL  
 District:  
 Ward: 45  
 Subdivision: FOXBORO S/D  
 Recorded Acreage: 0.00  
 Calculated Acreage: 0.00  
 Recorded Plat: N-236 - C  
 Recorded Deed: 20051025 - 0037497  
 Deed Type: WARRANTY  
 Deed Date: 10/25/2005

**Address Information** (last updated: 1/28/2009)

Site Address: 6636 PROVINCIAL DR  
 KNOXVILLE - 37909  
 Address Type: RESIDENTIAL  
 Site Name:

**Owner Information** (last updated: 1/28/2009)

OAKFIELD LLC  
 7325 OAK RIDGE HWY  
 KNOXVILLE, TN 37931

The owner information shown in this section does **not** necessarily reflect the person(s) responsible for Last Year's property taxes. Report any errors to the Knox County Property Assessor's office at (865) 215-2365.

**Jurisdiction** (last updated: 1/5/2008)

County: KNOX COUNTY  
 City / Township: CITY OF KNOXVILLE

**MPC Info** (last updated: 10/25/2006)

Census Tract: 46.05  
 Planning Sector: Northwest County  
 1990 Traffic Zone: 217  
 2000 Traffic Zone: 217

Please contact Knox County Metropolitan Planning Commission (MPC) at (865) 215-2500 if you have questions.

**Political Districts** (last updated: 1/5/2008)

Voting Precinct: 45  
 Voting Location: Bearden Middle School  
 1000 FRANCIS RD  
 TN State House: 13 Harry Tindell  
 TN State Senate: 7 Tim Burchett  
 County Commission: 3 Tony Norman  
 Ivan Harmon  
 City Council: 3 Steve Hall  
 School Board: 3 Cindy Buttry

**School Zones** (last updated: 5/9/2007)

Elementary: WEST HILLS ELEMENTARY  
 Middle: BEARDEN MIDDLE  
 High (2007): BEARDEN HIGH  
 High (2008):

Please contact Knox County Schools Transportation and Zoning Department at (865) 594-1550 if you have questions.

Please contact Knox County Election Commission at (865) 215-2480 if you have questions.

**Disclaimer.** KGIS makes no representation or warranty as to the accuracy of this map and its information nor to its fitness for use. Any user of this map product accepts the same AS IS, WITH ALL FAULTS, and assumes all responsibility for the use thereof, and further covenants and agrees to hold KGIS harmless from any damage, loss, or liability arising from any use of the map product. Independent verification of all information contained on this map should be obtained by any user.

**Proprietary Information.** The map products and databases on this Web Site have been copyrighted by the KGIS Policy Board. The KGIS Policy Board hereby reserves all rights thereto, and no portion of the products or databases on this Web Site may be reproduced in any form or by any means without the express written authorization of the KGIS Policy Board or its authorized agents.