

NUMBER	DELTA ANGLE	CHORD DIRECTION	TANGENT RADIUS	ARC LENGTH	CHORD LENGTH
C3	01:02:29"	S 05:14:08" W	17.24	1886.77	34.48
C4	01:34:14"	S 03:55:44" W	26.00	1886.77	51.99
C5	01:34:15"	S 02:21:30" W	26.00	1886.77	52.00
C6	01:34:16"	S 00:47:13" W	26.00	1886.77	52.04
C7	01:34:16"	S 00:47:05" E	26.00	1886.77	52.04
C8	01:35:26"	S 02:21:56" E	26.53	1886.77	52.65
C9	00:24:14"	S 03:21:46" E	6.09	1886.77	13.27
C10	100:21:32"	S 45:46:53" W	30.16	23.00	43.94
C11	08:00:46"	N 71:23:25" W	34.83	47.00	69.46
C12	08:00:46"	N 71:23:25" W	34.83	47.00	49.32
C13	06:59:04"	N 71:52:34" W	32.54	53.00	64.61
C14	09:30:17"	N 01:04:03" E	53.21	64.00	106.17

NUMBER	DIRECTION	DISTANCE
L1	N 82:52:21" W	19.91
L2	N 04:06:43" W	36.10
L3	N 04:06:43" W	7.02
L4	N 03:42:37" W	7.42
L5	N 01:47:27" W	20.62
L6	N 01:58:03" E	12.97
L7	N 04:40:27" E	12.99
L8	N 04:35:36" E	47.35
L9	N 04:35:36" E	36.88

The Village Greens at Springfield, Section 1  
 Total Acreage Lots = 3.06  
 Total Acreage Open Space = 2.31  
 Total Acreage New Roads = 0  
 Total Acreage Section 1 = 5.37  
 Total No. of Lots = 21

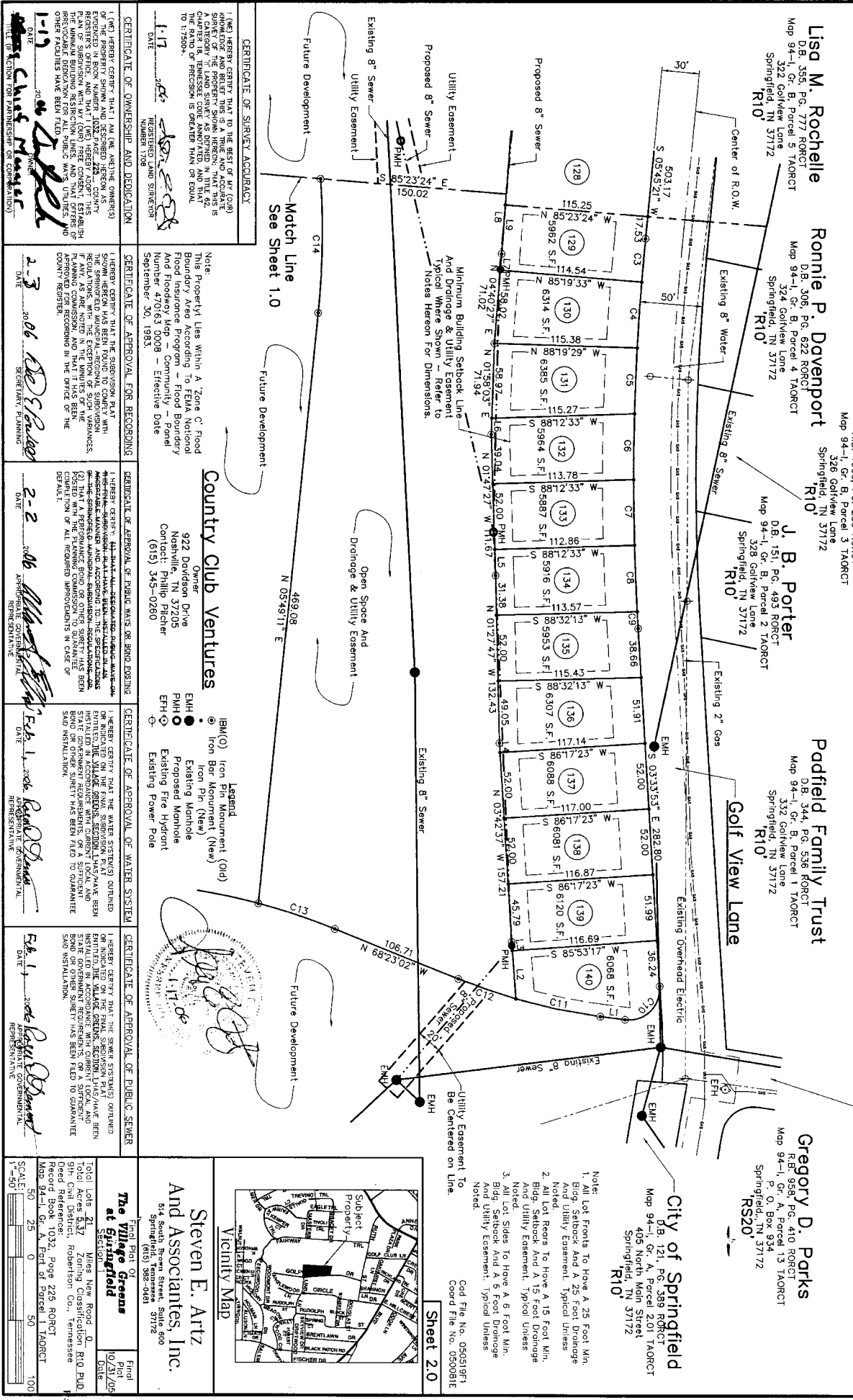
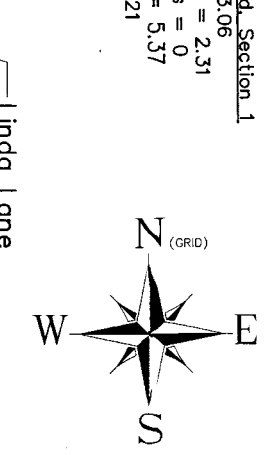

**CERTIFICATE OF SURVEY ACCURACY**  
 I, (NAME HERE) CERTIFY THAT TO THE BEST OF MY (OUR) KNOWLEDGE AND BELIEF, THE ABOVE ACCURATELY SHOWS THE LOCATION AND POSITION OF THE PROPERTY AS A CATEGORY "1" LAND SURVEY AS DEFINED IN TITLE 62, CHAPTER 2, PART 1 OF THE TENNESSEE CODE ANNOTATED TO 1-7-2009.  
 DATE: 1-17-06  
 REGISTERED LAND SURVEYOR NUMBER: 1738

**CERTIFICATE OF APPROVAL FOR RECORDING**  
 I, (NAME HERE) CERTIFY THAT THE SUBDIVISION PLAN SHOWS HEREON HAS BEEN FOUND TO COMPLY WITH THE REQUIREMENTS OF THE TENNESSEE CODE ANNOTATED TO 1-7-2009, CHAPTER 2, PART 1, AND THAT THE PLAN IS IN ACCORDANCE WITH THE REGULATIONS OF THE COUNTY REGISTER. I, (NAME HERE) AS THE REGISTER, APPROVE THE PLAN FOR RECORDING IN THE OFFICE OF THE COUNTY REGISTER.  
 DATE: 2-3-06  
 SECRETARY OF PLANNING

**CERTIFICATE OF APPROVAL OF PUBLIC WAYS OR ROAD DESIGN**  
 I, (NAME HERE) CERTIFY THAT THE WATER SYSTEMS OUTLINED OR INDICATED ON THE FINAL SUBDIVISION PLAN HAVE BEEN REVIEWED IN ACCORDANCE WITH THE REQUIREMENTS OF THE TENNESSEE CODE ANNOTATED TO 1-7-2009, CHAPTER 2, PART 1, AND THAT THE PLAN IS IN ACCORDANCE WITH THE REGULATIONS OF THE COUNTY REGISTER. I, (NAME HERE) AS THE REGISTER, APPROVE THE PLAN FOR RECORDING IN THE OFFICE OF THE COUNTY REGISTER.  
 DATE: 2-2-06  
 REPRESENTATIVE

**CERTIFICATE OF APPROVAL OF WATER SYSTEM**  
 I, (NAME HERE) CERTIFY THAT THE WATER SYSTEMS OUTLINED OR INDICATED ON THE FINAL SUBDIVISION PLAN HAVE BEEN REVIEWED IN ACCORDANCE WITH THE REQUIREMENTS OF THE TENNESSEE CODE ANNOTATED TO 1-7-2009, CHAPTER 2, PART 1, AND THAT THE PLAN IS IN ACCORDANCE WITH THE REGULATIONS OF THE COUNTY REGISTER. I, (NAME HERE) AS THE REGISTER, APPROVE THE PLAN FOR RECORDING IN THE OFFICE OF THE COUNTY REGISTER.  
 DATE: Feb 1, 2006  
 REPRESENTATIVE

**CERTIFICATE OF APPROVAL OF PUBLIC SEWER**  
 I, (NAME HERE) CERTIFY THAT THE SEWER SYSTEMS OUTLINED OR INDICATED ON THE FINAL SUBDIVISION PLAN HAVE BEEN REVIEWED IN ACCORDANCE WITH THE REQUIREMENTS OF THE TENNESSEE CODE ANNOTATED TO 1-7-2009, CHAPTER 2, PART 1, AND THAT THE PLAN IS IN ACCORDANCE WITH THE REGULATIONS OF THE COUNTY REGISTER. I, (NAME HERE) AS THE REGISTER, APPROVE THE PLAN FOR RECORDING IN THE OFFICE OF THE COUNTY REGISTER.  
 DATE: Feb 1, 2006  
 REPRESENTATIVE

**The Village Greens at Springfield**  
 Final Part of Section 10/23/05  
 Date: 10/23/05  
 Total Acres 6.37  
 Zoning Classification R10 PUD  
 9th Civil District, Robertson Co., Tennessee  
 Deed Reference: Map 94-1, Gr. A, Part of Parcel 1, TAORCT  
 SCALE: 1"=50'

**Country Club Ventures**  
 Owner  
 922 Davidson Drive  
 Nashville, TN 37205  
 Contact: Philip Fichter  
 (615) 345-0260

**Legend**  
 BM(O) Iron Pin Monument (Old)  
 Iron Bolt Monument (New)  
 Existing Monument  
 Proposed Monument  
 Existing Fire Hydrant  
 Existing Power Pole

**City of Springfield**  
 DB, 121, PG. 389 TAORCT  
 Map 94-1, Gr. A, Parcel 13 TAORCT  
 405 North Main Street  
 Springfield, TN 37172  
 R10

**Gregory D. Parks**  
 RB 958 PG. 410 TAORCT  
 Map 94-1, Gr. A, Parcel 13 TAORCT  
 P. O. Box 934  
 Springfield, TN 37172  
 R220

**Steven E. Artz and Associates, Inc.**  
 514 South Brown Street, Suite 600  
 Springfield, Tennessee 37172

**City of Springfield**  
 DB, 121, PG. 389 TAORCT  
 Map 94-1, Gr. A, Parcel 13 TAORCT  
 405 North Main Street  
 Springfield, TN 37172  
 R10

**City of Springfield**  
 DB, 121, PG. 389 TAORCT  
 Map 94-1, Gr. A, Parcel 13 TAORCT  
 405 North Main Street  
 Springfield, TN 37172  
 R10

**City of Springfield**  
 DB, 121, PG. 389 TAORCT  
 Map 94-1, Gr. A, Parcel 13 TAORCT  
 405 North Main Street  
 Springfield, TN 37172  
 R10

**City of Springfield**  
 DB, 121, PG. 389 TAORCT  
 Map 94-1, Gr. A, Parcel 13 TAORCT  
 405 North Main Street  
 Springfield, TN 37172  
 R10

**City of Springfield**  
 DB, 121, PG. 389 TAORCT  
 Map 94-1, Gr. A, Parcel 13 TAORCT  
 405 North Main Street  
 Springfield, TN 37172  
 R10

**City of Springfield**  
 DB, 121, PG. 389 TAORCT  
 Map 94-1, Gr. A, Parcel 13 TAORCT  
 405 North Main Street  
 Springfield, TN 37172  
 R10

**City of Springfield**  
 DB, 121, PG. 389 TAORCT  
 Map 94-1, Gr. A, Parcel 13 TAORCT  
 405 North Main Street  
 Springfield, TN 37172  
 R10

**City of Springfield**  
 DB, 121, PG. 389 TAORCT  
 Map 94-1, Gr. A, Parcel 13 TAORCT  
 405 North Main Street  
 Springfield, TN 37172  
 R10

**City of Springfield**  
 DB, 121, PG. 389 TAORCT  
 Map 94-1, Gr. A, Parcel 13 TAORCT  
 405 North Main Street  
 Springfield, TN 37172  
 R10

**City of Springfield**  
 DB, 121, PG. 389 TAORCT  
 Map 94-1, Gr. A, Parcel 13 TAORCT  
 405 North Main Street  
 Springfield, TN 37172  
 R10