

121 ESSEX DR - Property Map and Details Report

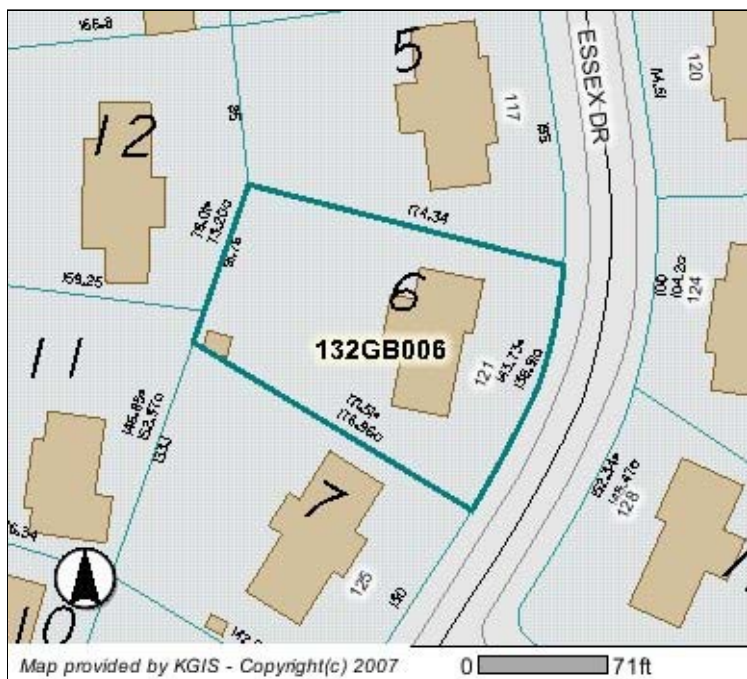

Parcel Information (last updated: 1/28/2009)

Location Address: 121 ESSEX DR
 CLT Map: 132
 Insert: G
 Group: B
 Condo Letter:
 Parcel: 006
 Parcel ID: 132GB006
 Parcel Type: NORMAL
 District: W6
 Ward:
 Subdivision: SEVENOAKS UNIT 3
 Recorded Acreage: 0.00
 Calculated Acreage: 0.00
 Recorded Plat: 41S - 1
 Recorded Deed: 20040427 - 0098928
 Deed Type: WARRANTY
 Deed Date: 04/27/2004

Address Information (last updated: 1/28/2009)

Site Address: 121 ESSEX DR
 KNOXVILLE - 37922
 Address Type: RESIDENTIAL
 Site Name:

Owner Information (last updated: 1/28/2009)

STUCKEY VIRGINIA
 121 ESSEX DR
 KNOXVILLE, TN 37922

The owner information shown in this section does **not** necessarily reflect the person(s) responsible for Last Year's property taxes. Report any errors to the Knox County Property Assessor's office at (865) 215-2365.

Jurisdiction (last updated: 1/5/2008)

County: KNOX COUNTY
 City / Township:

MPC Info (last updated: 10/25/2006)

Census Tract: 57.03
 Planning Sector: Southwest County
 1990 Traffic Zone: 171
 2000 Traffic Zone: 171

Please contact Knox County Metropolitan Planning Commission (MPC) at (865) 215-2500 if you have questions.

Political Districts (last updated: 1/5/2008)

Voting Precinct: 68
 Voting Location: Cedar Bluff Middle School
 707 N CEDAR BLUFF RD
 TN State House: 18 Stacey Campfield
 TN State Senate: 7 Tim Burchett
 County Commission: 5 Mike Hammond
 Richard Briggs
 Craig Leuthold
 City Council:
 School Board: 5 Karen Carson

School Zones (last updated: 5/9/2007)

Elementary: CEDAR BLUFF PRIMARY
 Intermediate: CEDAR BLUFF INTERMEDIATE
 Middle: WEST VALLEY MIDDLE
 High (2007): BEARDEN HIGH
 High (2008):

Please contact Knox County Schools Transportation and Zoning Department at (865) 594-1550 if you have questions.

Please contact Knox County Election Commission at (865) 215-2480 if you have questions.

Disclaimer. KGIS makes no representation or warranty as to the accuracy of this map and its information nor to its fitness for use. Any user of this map product accepts the same AS IS, WITH ALL FAULTS, and assumes all responsibility for the use thereof, and further covenants and agrees to hold KGIS harmless from any damage, loss, or liability arising from any use of the map product. Independent verification of all information contained on this map should be obtained by any user.

Proprietary Information. The map products and databases on this Web Site have been copyrighted by the KGIS Policy Board. The KGIS Policy Board hereby reserves all rights thereto, and no portion of the products or databases on this Web Site may be reproduced in any form or by any means without the express written authorization of the KGIS Policy Board or its authorized agents.