

1635 DUNRAVEN DR - Property Map and Details Report

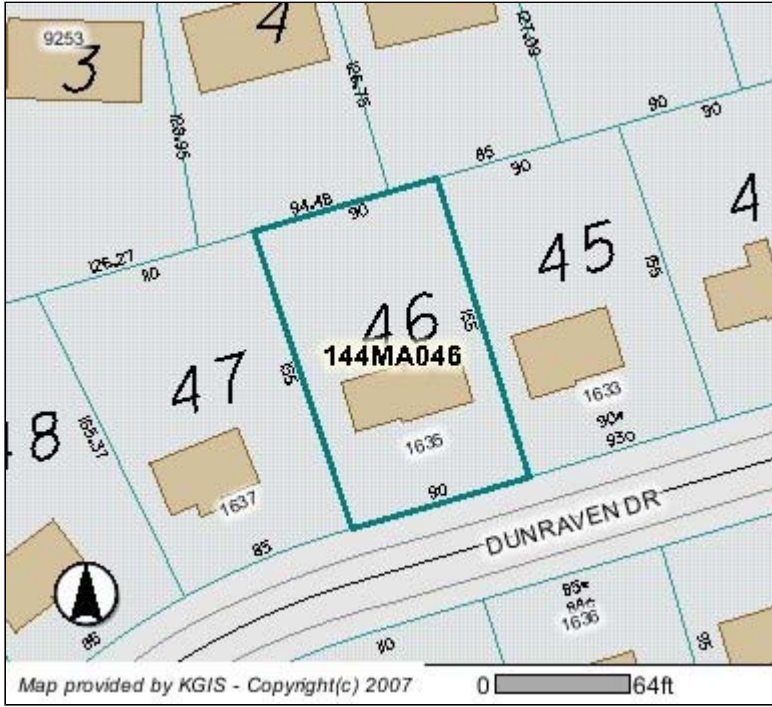

Parcel Information (last updated: 5/10/2010)

Location Address: 1635 DUNRAVEN DR
 CLT Map: 144
 Insert: M
 Group: A
 Condo Letter:
 Parcel: 046
 Parcel ID: 144MA046
 Parcel Type: NORMAL
 District: W6
 Ward:
 Subdivision: FARMINGTON UNIT 3
 Recorded Acreage: 0.00
 Calculated Acreage: 0.00
 Recorded Plat: 68S - 55
 Recorded Deed: 20010801 - 0007984
 Deed Type: WARRANTY
 Deed Date: 08/01/2001

Address Information (last updated: 5/10/2010)

Site Address: 1635 DUNRAVEN DR
 KNOXVILLE - 37922
 Address Type: SING FAM RESIDENTIAL
 Site Name: Farmington U3 blk A Lot 46

Owner Information (last updated: 5/10/2010)

PATTERSON SAMUEL C
 1635 DUNRAVEN DR
 KNOXVILLE, TN 37922

The owner information shown in this section does **not** necessarily reflect the person(s) responsible for Last Year's property taxes. Report any errors to the Knox County Property Assessor's office at (865) 215-2365.

Jurisdiction (last updated: 2/13/2009)

County: KNOX COUNTY
 City / Township:

MPC Info (last updated: 10/25/2006)

Census Tract: 57.05
 Planning Sector: Southwest County
 1990 Traffic Zone: 232
 2000 Traffic Zone: 232

Please contact Knox County Metropolitan Planning Commission (MPC) at (865) 215-2500 if you have questions.

Political Districts (last updated: 1/5/2008)

Voting Precinct: 69S Bluegrass
 Voting Location: Bluegrass School
 8901 BLUEGRASS RD
 TN State House: 14 Ryan Haynes
 TN State Senate: 6 Jamie Woodson
 County Commission: 4 Finbarr Saunders
 Ed Shouse
 City Council:
 School Board: 4 Dr. Dan Murphy

Please contact Knox County Election Commission at (865) 215-2480 if you have questions.

School Zones (last updated: 5/27/2009)

Elementary: BLUE GRASS ELEMENTARY
 Middle: WEST VALLEY MIDDLE
 High (2007): BEARDEN HIGH
 High (2008):

Please contact Knox County Schools Transportation and Zoning Department at (865) 594-1550 if you have questions.

Disclaimer. KGIS makes no representation or warranty as to the accuracy of this map and its information nor to its fitness for use. Any user of this map product accepts the same AS IS, WITH ALL FAULTS, and assumes all responsibility for the use thereof, and further covenants and agrees to hold KGIS harmless from any damage, loss, or liability arising from any use of the map product. Independent verification of all information contained on this map should be obtained by any user.

Proprietary Information. The map products and databases on this Web Site have been copyrighted by the KGIS Policy Board. The KGIS Policy Board hereby reserves all rights thereto, and no portion of the products or databases on this Web Site may be reproduced in any form or by any means without the express written authorization of the KGIS Policy Board or its authorized agents.