

**3320 CANARY AVE - Property Map and Details Report**

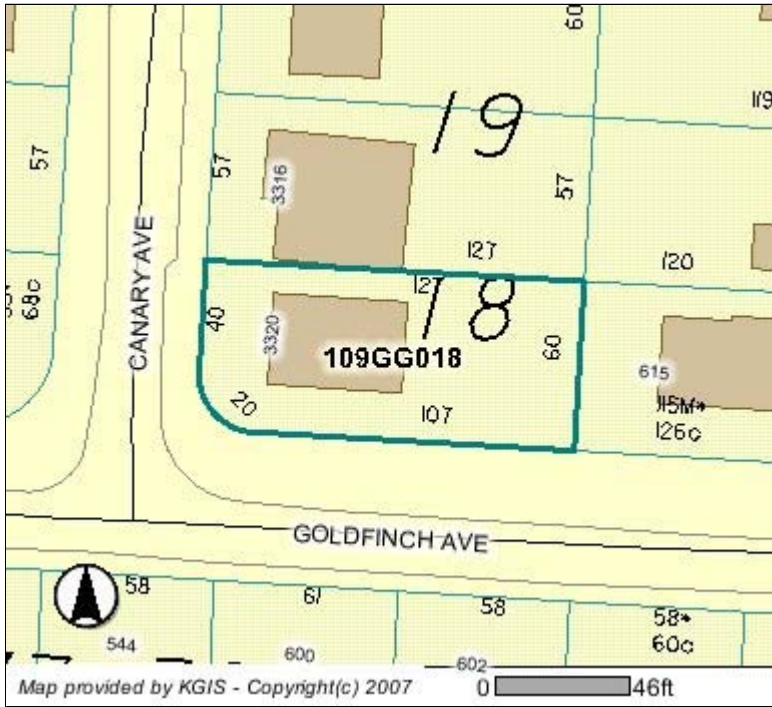

**Parcel Information** (last updated: 3/21/2010)

Location Address: 3320 CANARY AVE  
 CLT Map: 109  
 Insert: G  
 Group: G  
 Condo Letter:  
 Parcel: 018  
 Parcel ID: 109GG018  
 Parcel Type: NORMAL  
 District:  
 Ward: 26  
 City Block: 26951  
 Subdivision: M R BUSH RESUB  
 Recorded Acreage: 0.00  
 Calculated Acreage: 0.00  
 Recorded Plat: 20 - 122  
 Recorded Deed: 2180 - 895  
 Deed Type: DEED  
 Deed Date: 06/28/1995

**Address Information** (last updated: 3/21/2010)

Site Address: 3320 CANARY AVE  
 KNOXVILLE - 37920  
 Address Type: RESIDENTIAL  
 Site Name:

**Owner Information** (last updated: 3/21/2010)

WALTON M P % MARY WALTON  
 3320 CANARY AV  
 KNOXVILLE, TN 37920

The owner information shown in this section does **not** necessarily reflect the person(s) responsible for Last Year's property taxes. Report any errors to the Knox County Property Assessor's office at (865) 215-2365.

**Jurisdiction** (last updated: 2/13/2009)

County: KNOX COUNTY  
 City / Township: CITY OF KNOXVILLE

**MPC Info** (last updated: 10/25/2006)

Census Tract: 23  
 Planning Sector: South City  
 1990 Traffic Zone: 30  
 2000 Traffic Zone: 30  
 Please contact Knox County Metropolitan Planning Commission (MPC) at (865) 215-2500 if you have questions.

**Political Districts** (last updated: 1/5/2008)

Voting Precinct: 26  
 Voting Location: Dogwood School  
 705 TIPTON AVE  
 TN State House: 19 Harry Brooks  
 TN State Senate: 6 Jamie Woodson  
 County Commission: 9 Mike Brown  
 Paul Pinkston  
 City Council: 1 Nick Palvis  
 School Board: 9 Robert Bratton

**School Zones** (last updated: 5/27/2009)

Elementary: DOGWOOD ELEMENTARY  
 Middle: SOUTH-DOYLE MIDDLE  
 High (2007): SOUTH-DOYLE HIGH  
 High (2008):

Please contact Knox County Schools Transportation and Zoning Department at (865) 594-1550 if you have questions.

Please contact Knox County Election Commission at (865) 215-2480 if you have questions.

**Disclaimer.** KGIS makes no representation or warranty as to the accuracy of this map and its information nor to its fitness for use. Any user of this map product accepts the same AS IS, WITH ALL FAULTS, and assumes all responsibility for the use thereof, and further covenants and agrees to hold KGIS harmless from any damage, loss, or liability arising from any use of the map product. Independent verification of all information contained on this map should be obtained by any user.

**Proprietary Information.** The map products and databases on this Web Site have been copyrighted by the KGIS Policy Board. The KGIS Policy Board hereby reserves all rights thereto, and no portion of the products or databases on this Web Site may be reproduced in any form or by any means without the express written authorization of the KGIS Policy Board or its authorized agents.