

3124 E FIFTH AVE - Property Map and Details Report

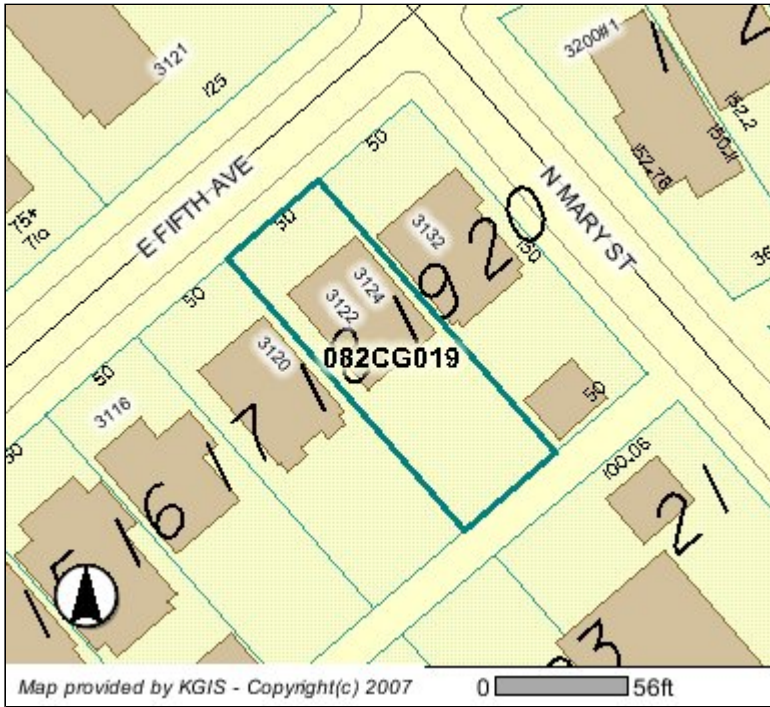

Parcel Information (last updated: 6/21/2010)

Location Address:	3124 E FIFTH AVE
CLT Map:	082
Insert:	C
Group:	G
Condo Letter:	
Parcel:	019
Parcel ID:	082CG019
Parcel Type:	NORMAL
District:	
Ward:	15
City Block:	15964
Subdivision:	LAKE PARK SPRINGS
Recorded Acreage:	0.00
Calculated Acreage:	0.00
Recorded Plat:	4 - 15
Recorded Deed:	1882 - 671
Deed Type:	DEED
Deed Date:	

Address Information (last updated: 6/21/2010)

Site Address: 3124 E FIFTH AVE
KNOXVILLE - 37914

Address Type: DUPLEX

Site Name:

Owner Information (last updated: 6/21/2010)

CAFFEY LOCHLIN W
631 CHRIS HAVEN DR
SEYMOUR, TN 37865

The owner information shown in this section does **not** necessarily reflect the person(s) responsible for Last Year's property taxes. Report any errors to the Knox County Property Assessor's office at (865) 215-2365.

Jurisdiction (last updated: 2/13/2009)

County: KNOX COUNTY
City / Township: CITY OF KNOXVILLE

MPC Info (last updated: 3/10/2010)

Census Tract: 19
Planning Sector: East City
1990 Traffic Zone: 37
2000 Traffic Zone: 37

Please contact Knox County Metropolitan Planning Commission (MPC) at (865) 215-2500 if you have questions.

Political Districts (last updated: 1/5/2008)

Voting Precinct: 15
Voting Location: John T. O'Connor Center
611 WINONA ST

TN State House: 15 Joe Armstrong
TN State Senate: 7 Tim Burchett
County Commission: 1 Samuel McKenzie
Thomas Strickland

City Council: 6 Daniel T Brown
School Board: 1 Sam Anderson

School Zones (last updated: 5/27/2009)

Elementary: SARAH MOORE GREENE
ELEMENTARY MAGNET
Middle: VINE MIDDLE MAGNET
High (2007): AUSTIN-EAST HIGH MAGNET
High (2008):

Please contact Knox County Schools Transportation and Zoning Department at (865) 594-1550 if you have questions.

Please contact Knox County Election Commission at (865) 215-2480 if you have questions.

Disclaimer. KGIS makes no representation or warranty as to the accuracy of this map and its information nor to its fitness for use. Any user of this map product accepts the same AS IS, WITH ALL FAULTS, and assumes all responsibility for the use thereof, and further covenants and agrees to hold KGIS harmless from any damage, loss, or liability arising from any use of the map product. Independent verification of all information contained on this map should be obtained by any user.

Proprietary Information. The map products and databases on this Web Site have been copyrighted by the KGIS Policy Board. The KGIS Policy Board hereby reserves all rights thereto, and no portion of the products or databases on this Web Site may be reproduced in any form or by any means without the express written authorization of the KGIS Policy Board or its authorized agents.